

26 90-195  
RPE 5-9-91

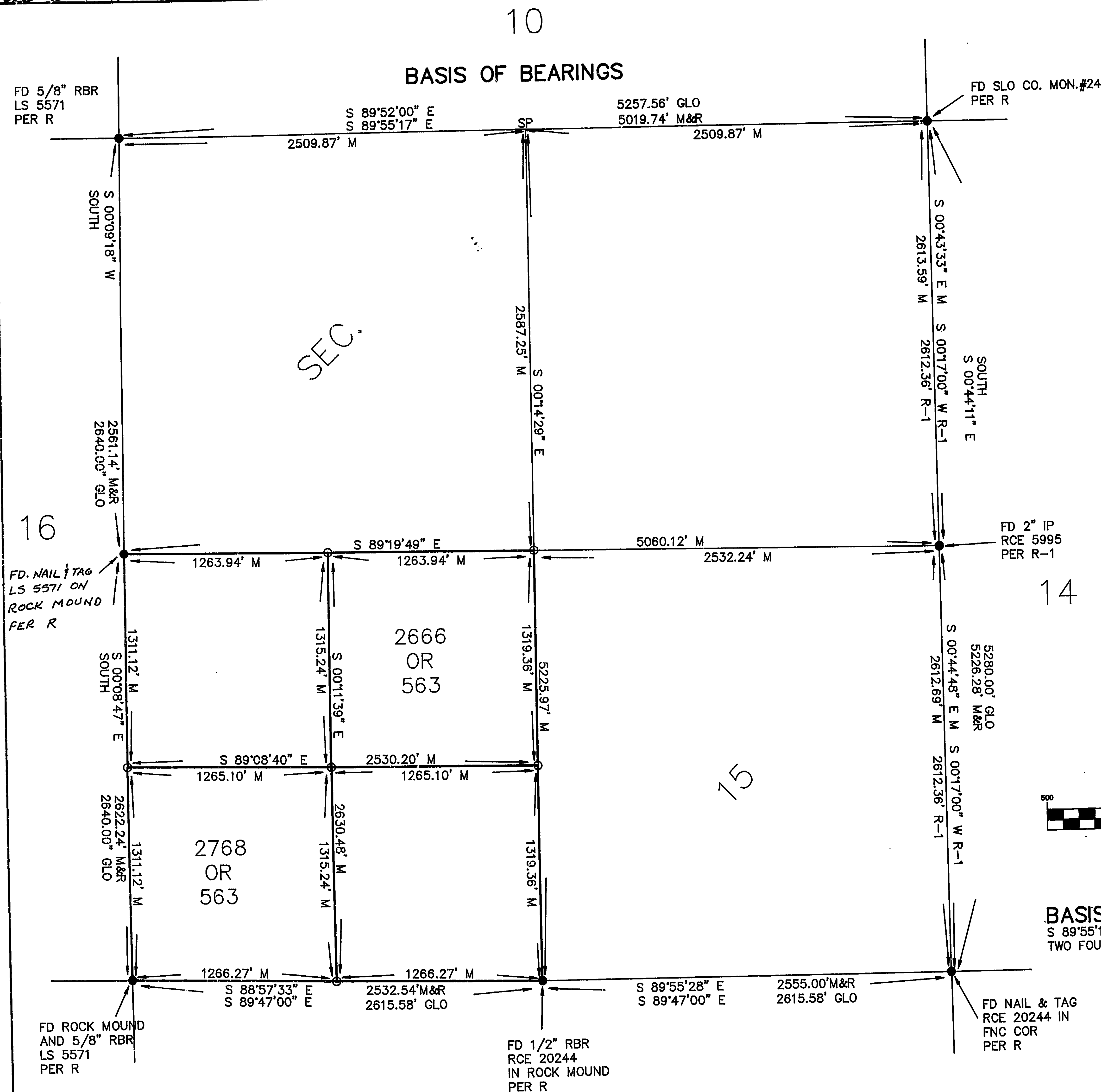

# RECORD OF SURVEY

OF A PORTION OF

## SEC. 15 T29S R14E

COUNTY OF SAN LUIS OBISPO, STATE OF CALIFORNIA, SHEET 1 OF 1, SCALE: 1"=500', FEBRUARY 1991

## SURVEYOR'S STATEMENT

THIS MAP CORRECTLY REPRESENTS A SURVEY MADE BY ME OR UNDER MY DIRECTION IN CONFORMANCE WITH THE REQUIREMENTS OF THE LAND SURVEYORS ACT AT THE REQUEST OF WALTER STULTS & ELAINE GATES IN FEBRUARY 1991.

Kenneth D. Wilson  
KENNETH D. WILSON LS 5571 EXP. 9-30-93

## COUNTY SURVEYOR'S STATEMENT

THIS MAP HAS BEEN EXAMINED IN ACCORDANCE WITH SECTION 8766 OF THE LAND SURVEYORS ACT, THIS 14th DAY OF MAY, 1991.

Clinton Milne  
COUNTY SURVEYOR RCE 10585  
Exp 12/92

## COUNTY RECORDER'S STATEMENT

FILED THIS 17th DAY OF MAY, 1991 AT 8:45 A.M. IN BOOK 45 OF LICENSED SURVEYS AT PAGE 91 AT THE REQUEST OF KENNETH D. WILSON. DOCUMENT NO. 28222 FEE \$40.00

Francis M. Conroy Sandra M. Conroy  
COUNTY RECORDER BY: DEPUTY

## LEGEND

- FOUND AS NOTED
- SET 5/8" RBR
- LS 5571
- R=61 LS 59
- R-1=11 RS 45

## WILSON LAND SURVEYS

6715 MORRO ROAD  
ATASCADERO, CALIFORNIA 93422  
(805) 466-2445

## GRAPHIC SCALE

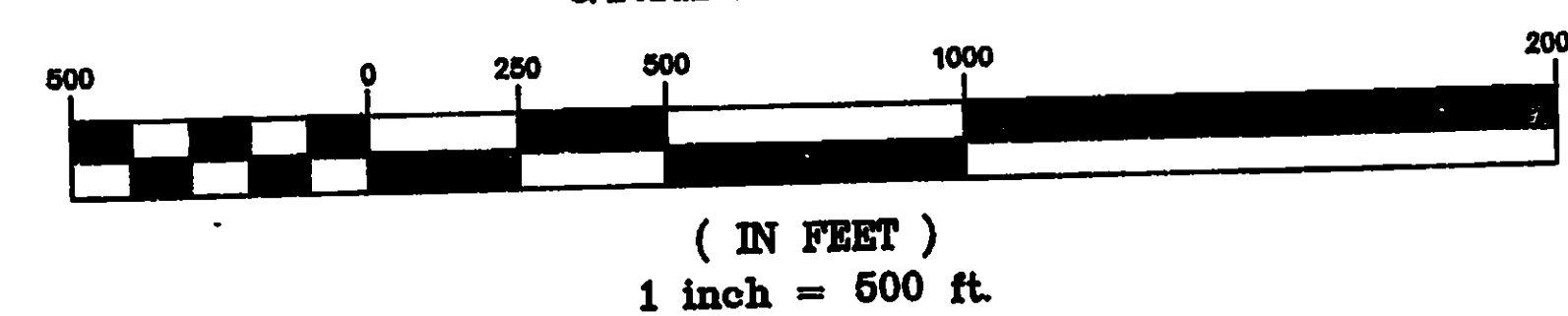

BASIS OF BEARINGS FOR THIS SURVEY IS S 89°55'17" E BEING THE BEARING AS SHOWN BETWEEN TWO FOUND MONUMENTS PER R.