

1 CONCEALED BACKING AS INDICATED BY THE DASHED BOX AREAS AROUND WALL SHELVING, SINK BACKS, ETC. SHALL CONSIST OF THE FOLLOWING:

- BACKING @ ALL RATED WALLS AND WALL UNDER EXHAUST HOOD SHALL CONSIST OF 6" 20 GA. METAL STRAPS INSTALLED PRIOR TO INSTALLATION OF GYP. BOARD @ ALL AREAS REQUIRED FOR FASTENING EQUIPMENT SECURELY TO STUD WALL.

- BACKING @ ALL OTHER WALLS SHALL CONSIST OF 5/8" PLYWOOD SHEATHING BEHIND GYP. BOARD WITHIN DASHED BOX AREAS. FINISH OVER WITH SPECIFIED WALL PANEL FINISH PER KITCHEN ELEVATIONS.

18 GA. S.S. WALL CAP PROVIDED BY G.C., INSTALL BY G.C.

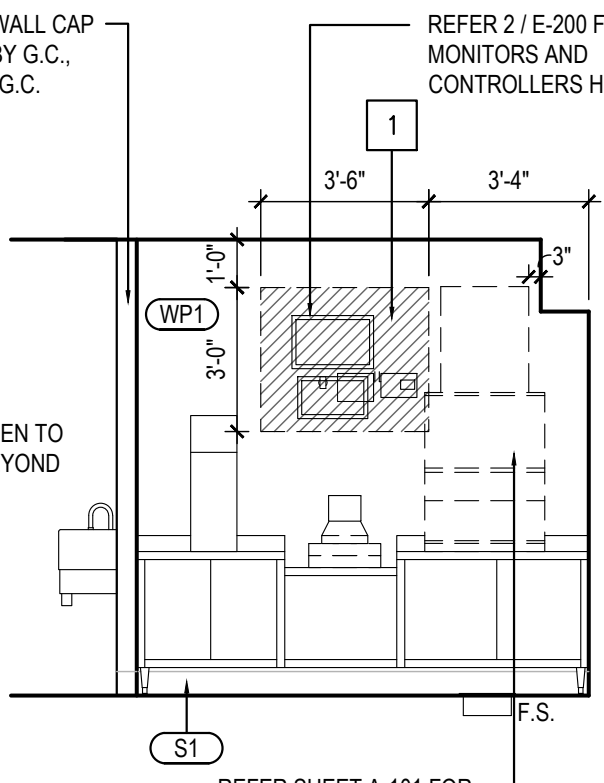

A.

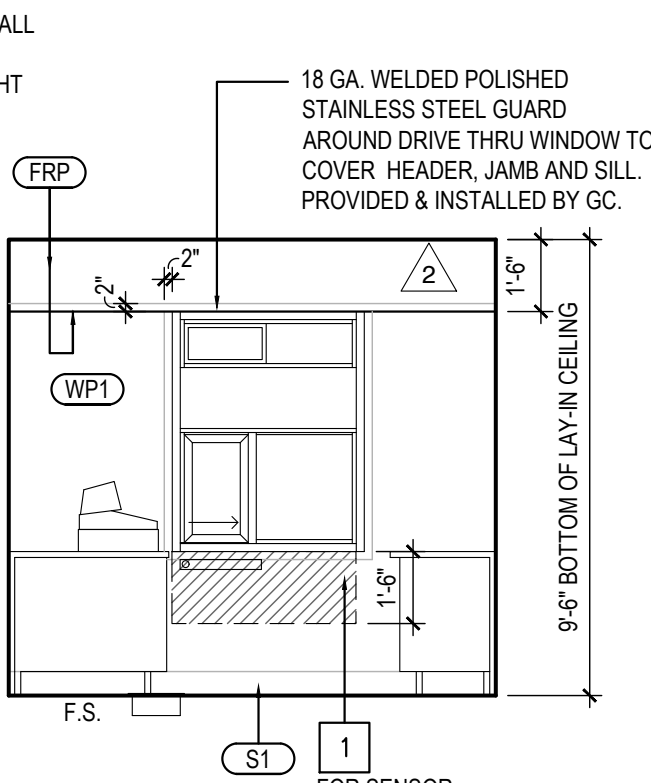

B.

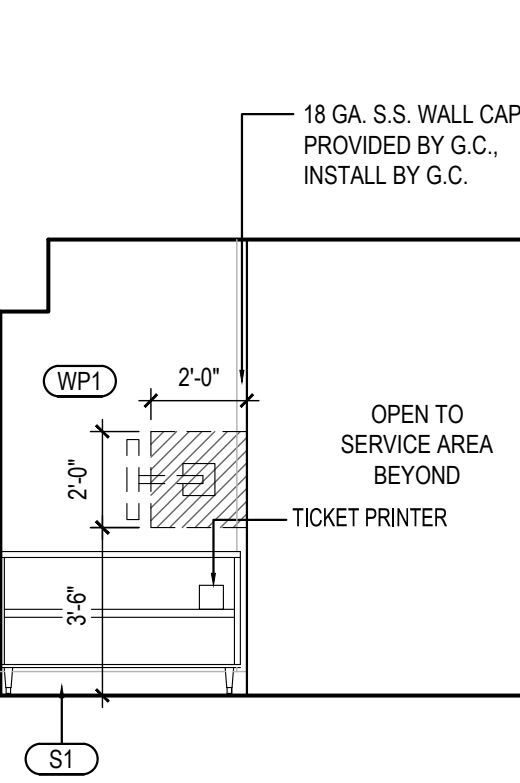

C.

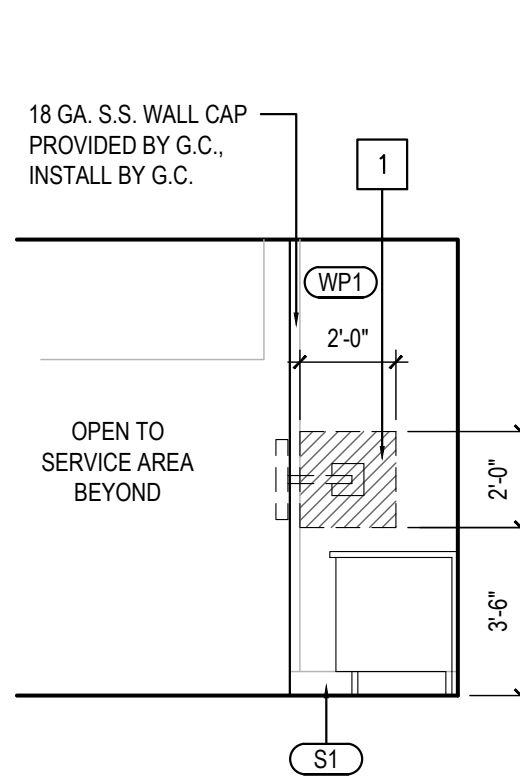

D.

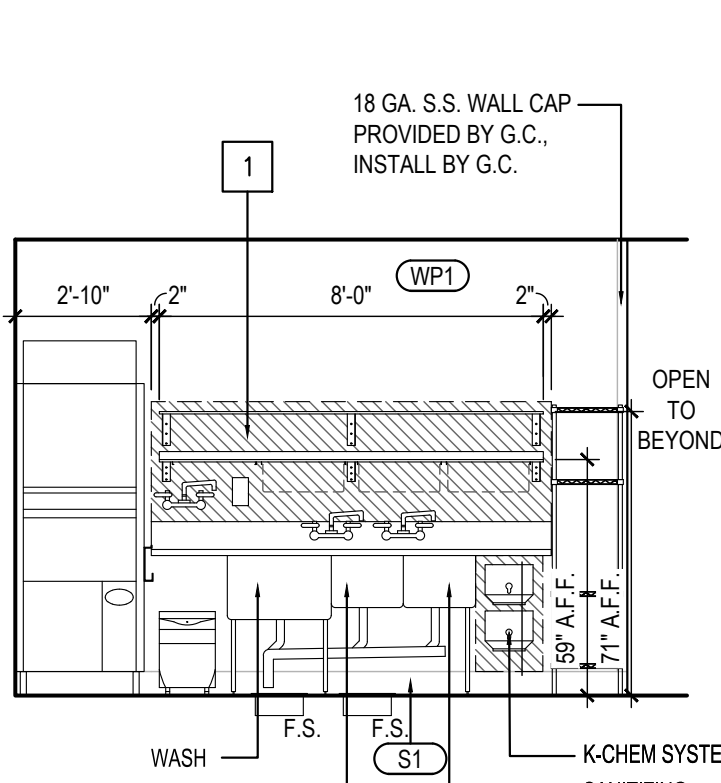

A.

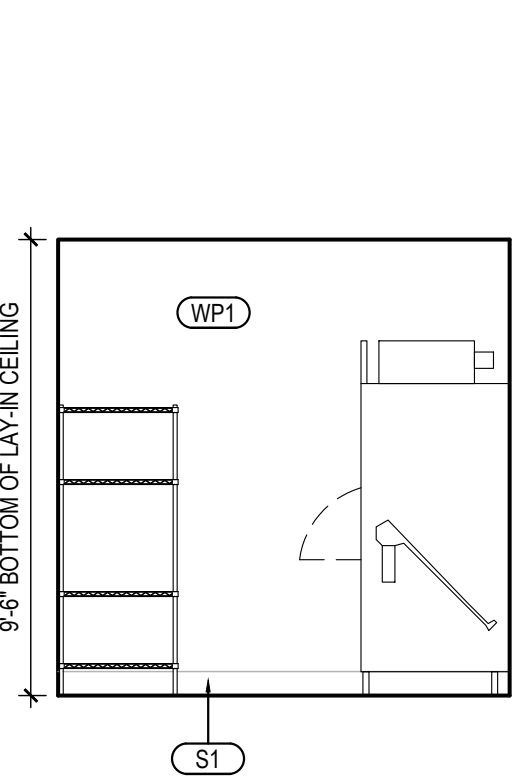

B.

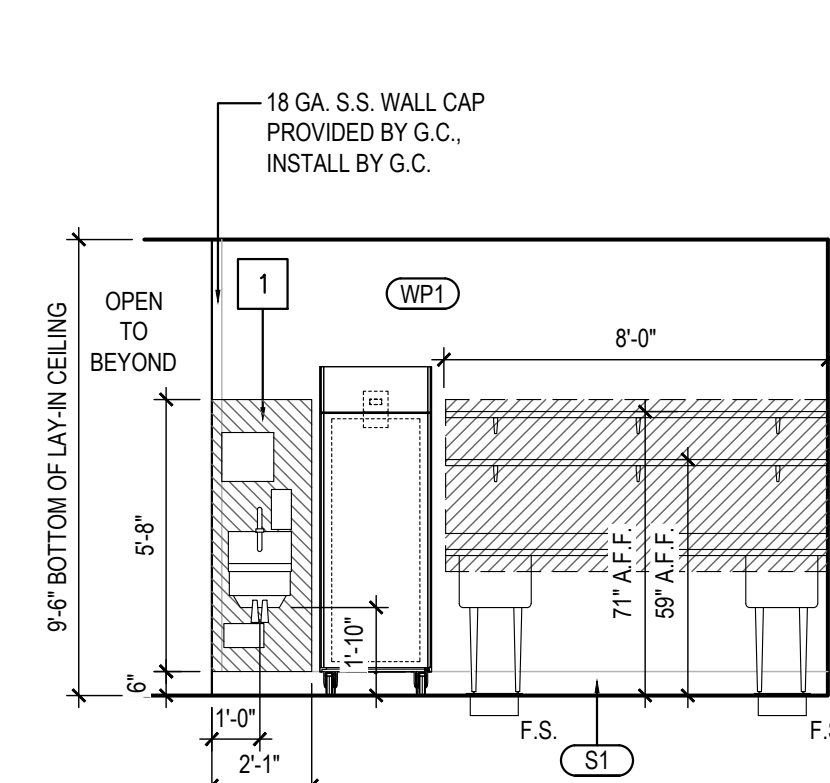

C.

GENERAL BACKING NOTES

Scale= 1/4" = 1'-0"

12

A-502

DRIVE-THRU ELEVATIONS

Scale= 1/4" = 1'-0"

6

A-502

KITCHEN PREP ELEVATION

Scale= 1/4" = 1'-0"

5

A-502

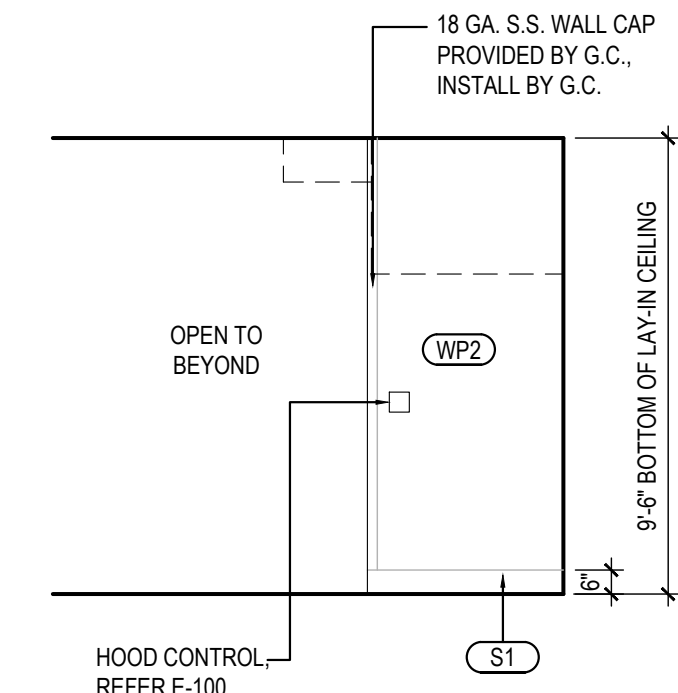

A.

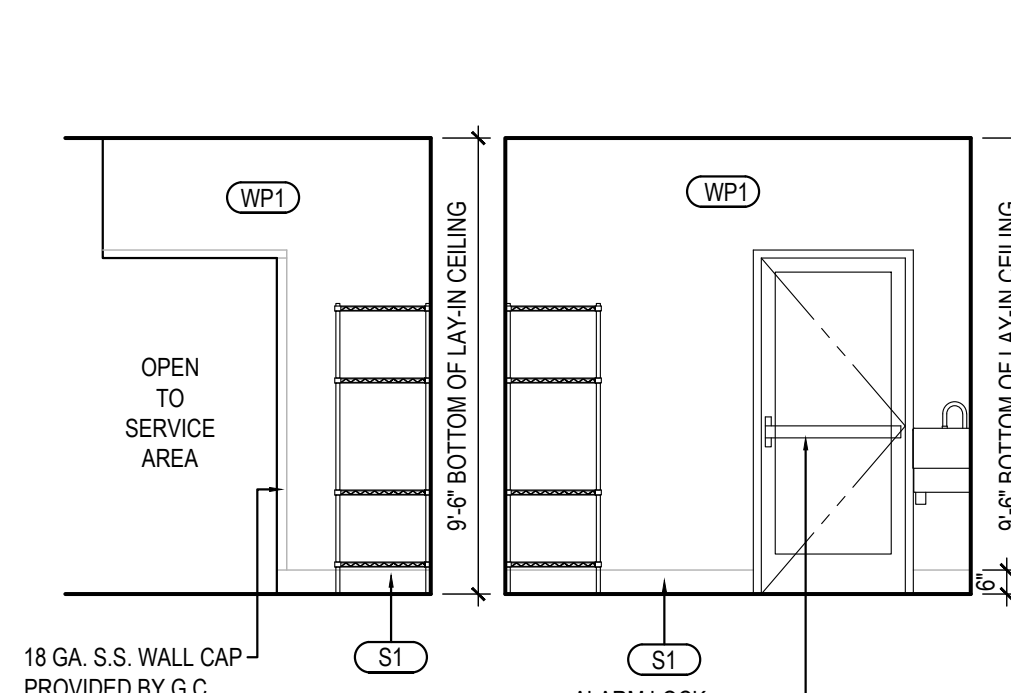

A.

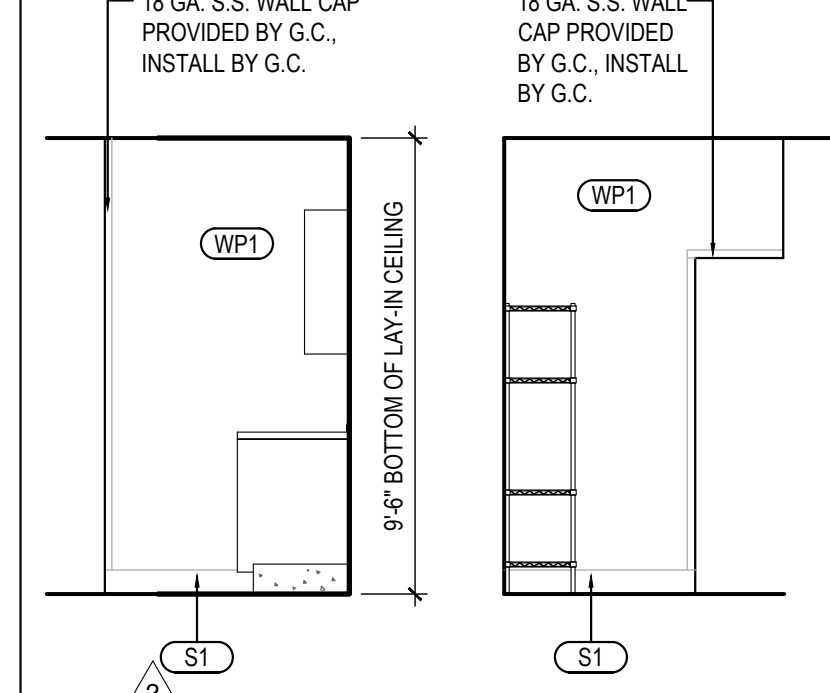

B.

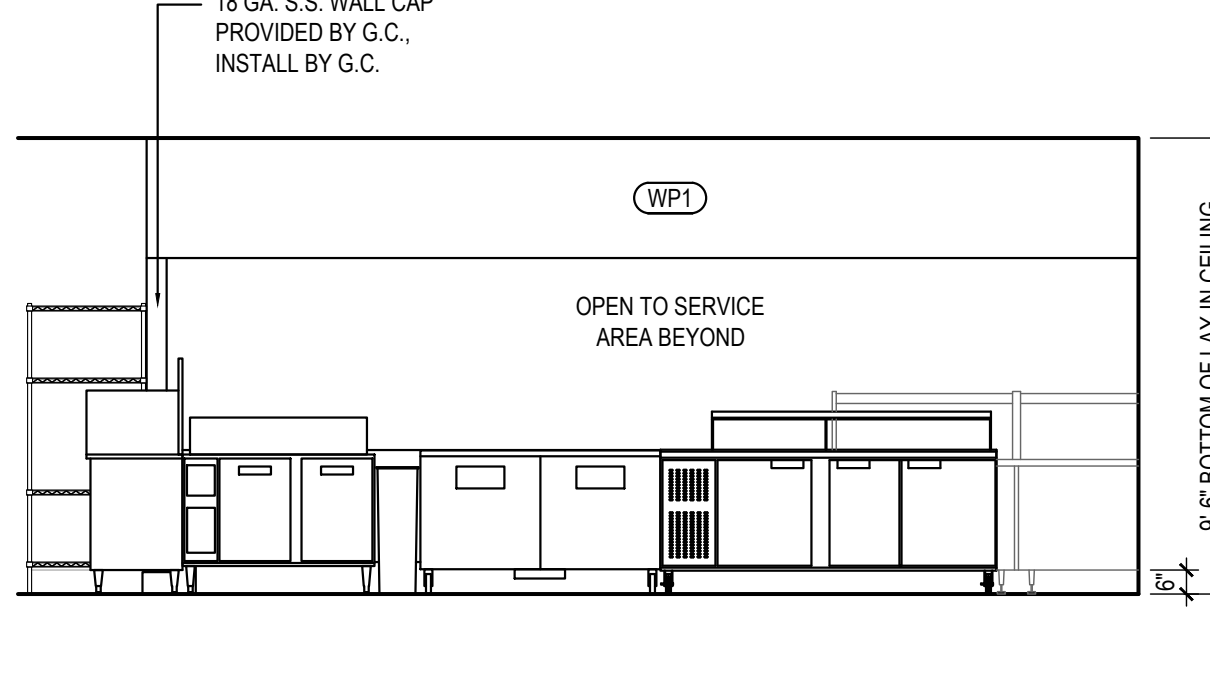

A.

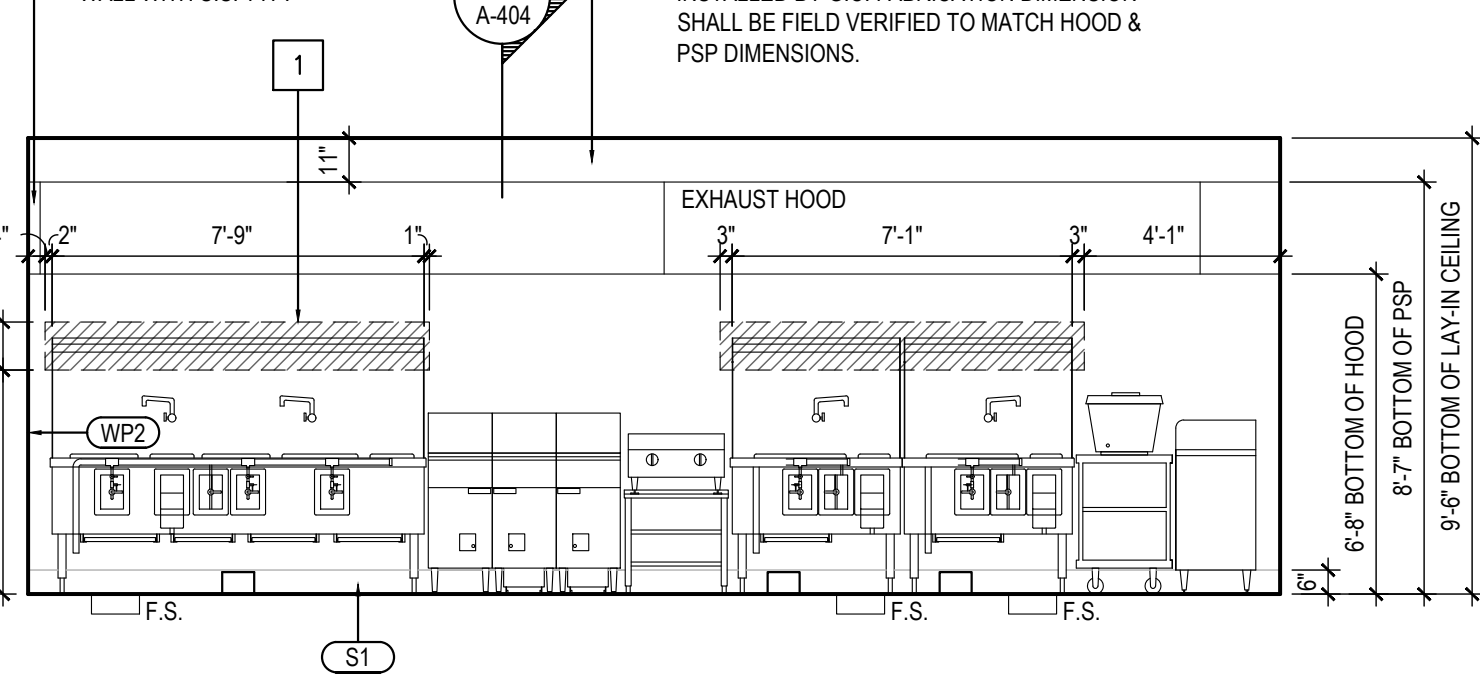

B.

COOKLINE ELEVATION

Scale= 1/4" = 1'-0"

9

A-502

DRIVE THRU DOOR ELEVATIONS

Scale= 1/4" = 1'-0"

8

A-502

MANAGER STATION ELEV.

Scale= 1/4" = 1'-0"

10

A-502

WALL BEHIND SERVICE

Scale= 1/4" = 1'-0"

4

A-502

COOKLINE ELEVATION

Scale= 1/4" = 1'-0"

3

A-502

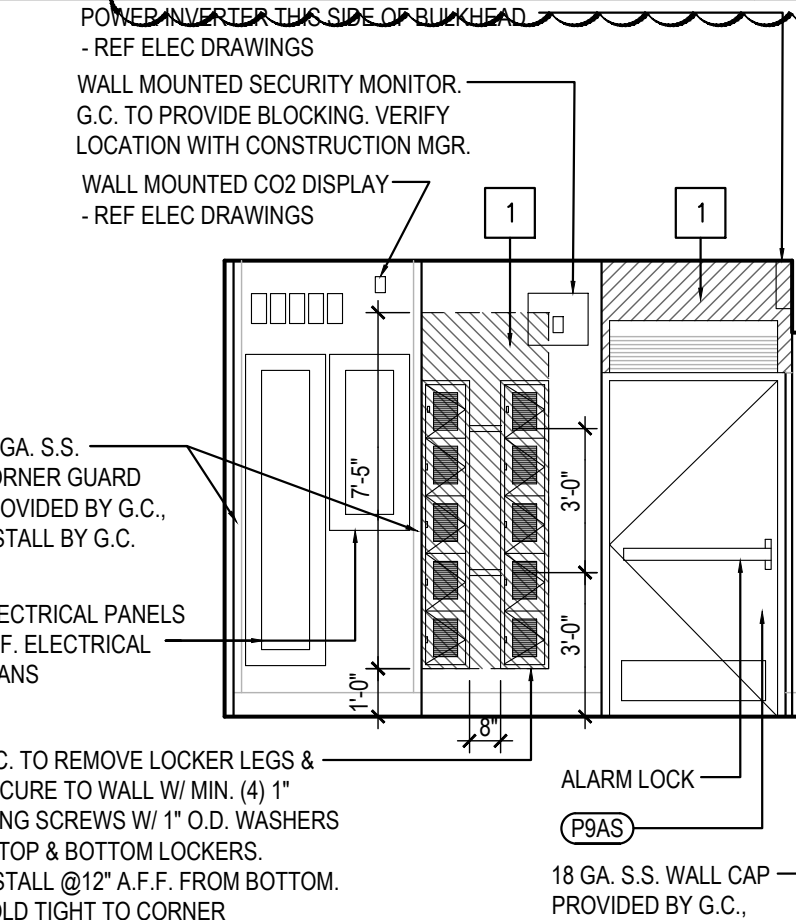

A.

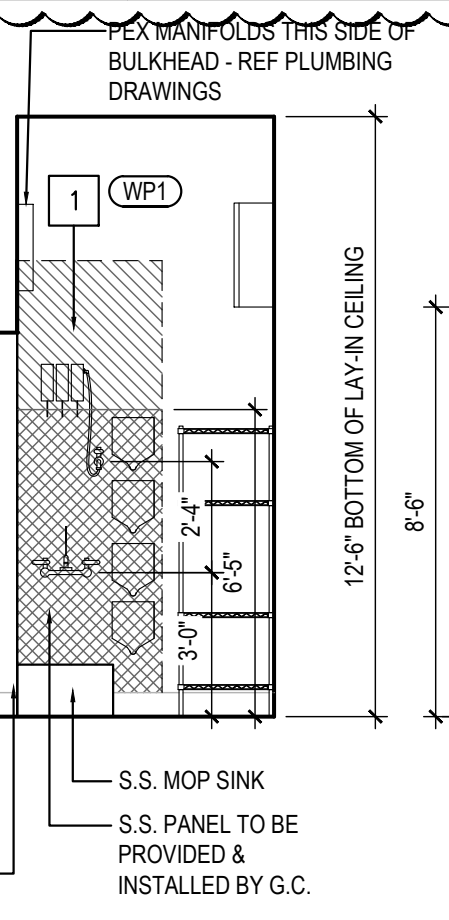

B.

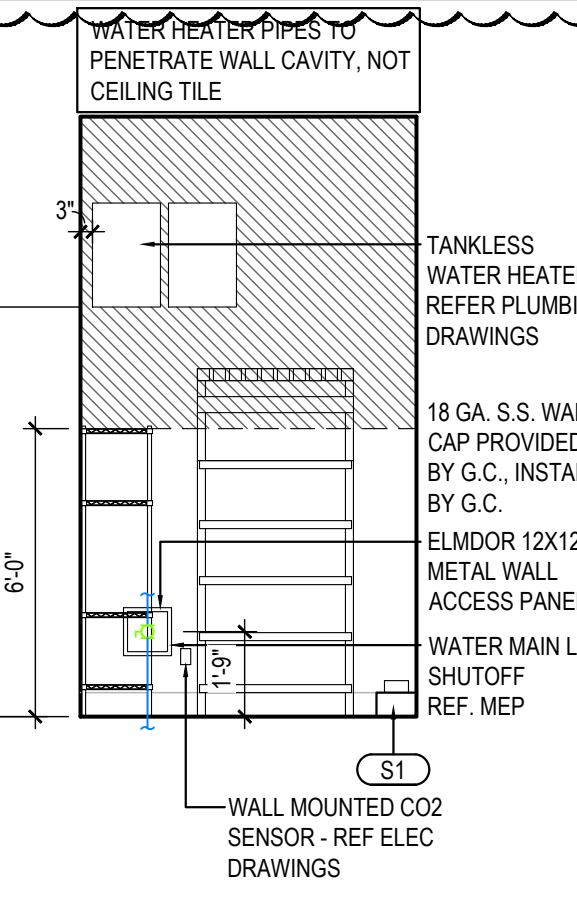

C.

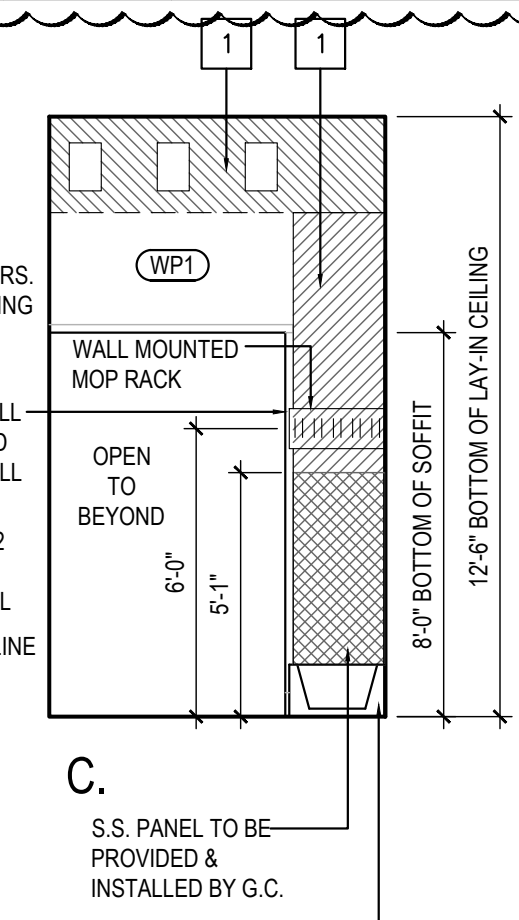

D.

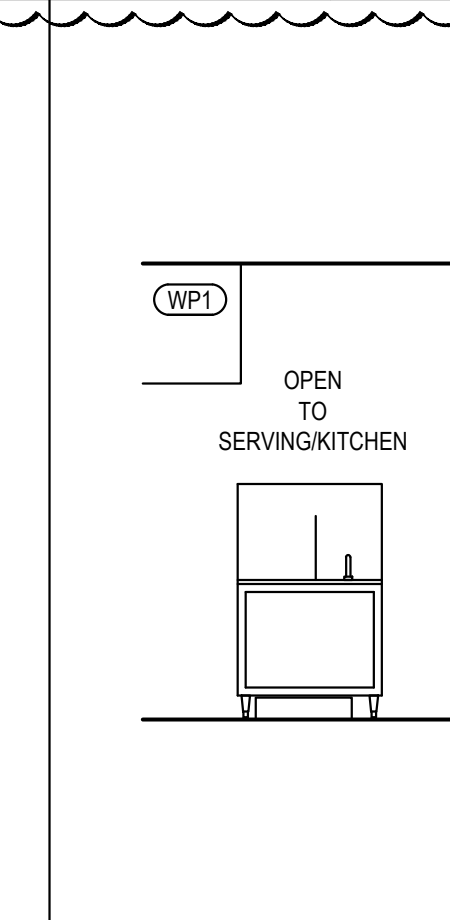

E.

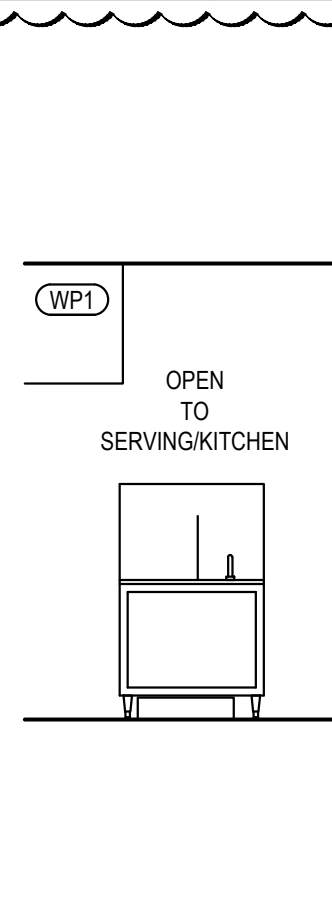

F.

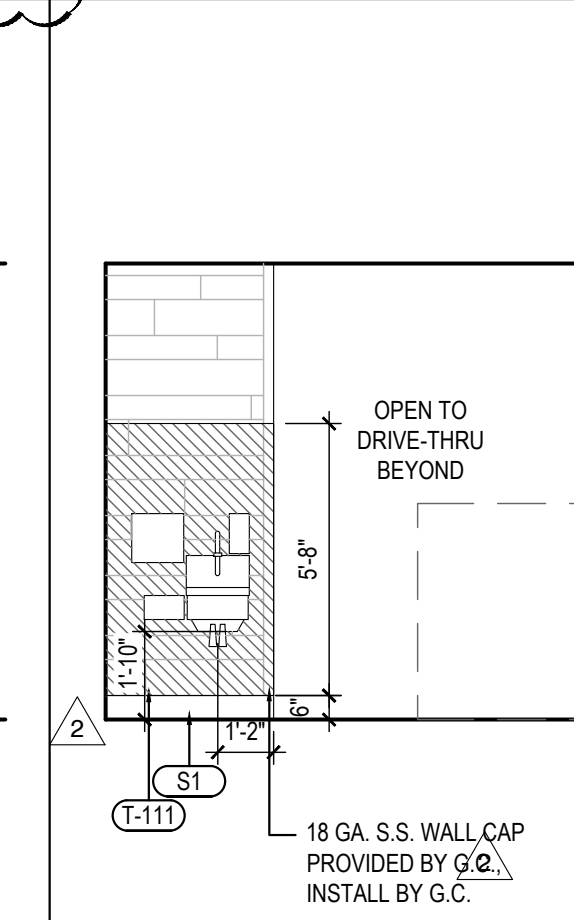

G.

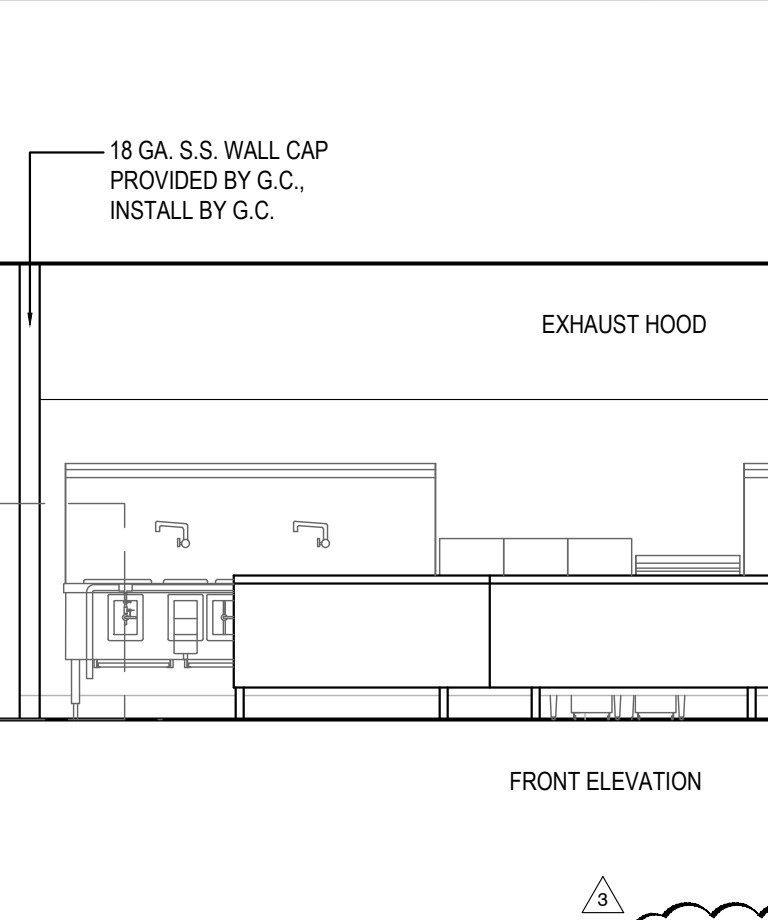

H.

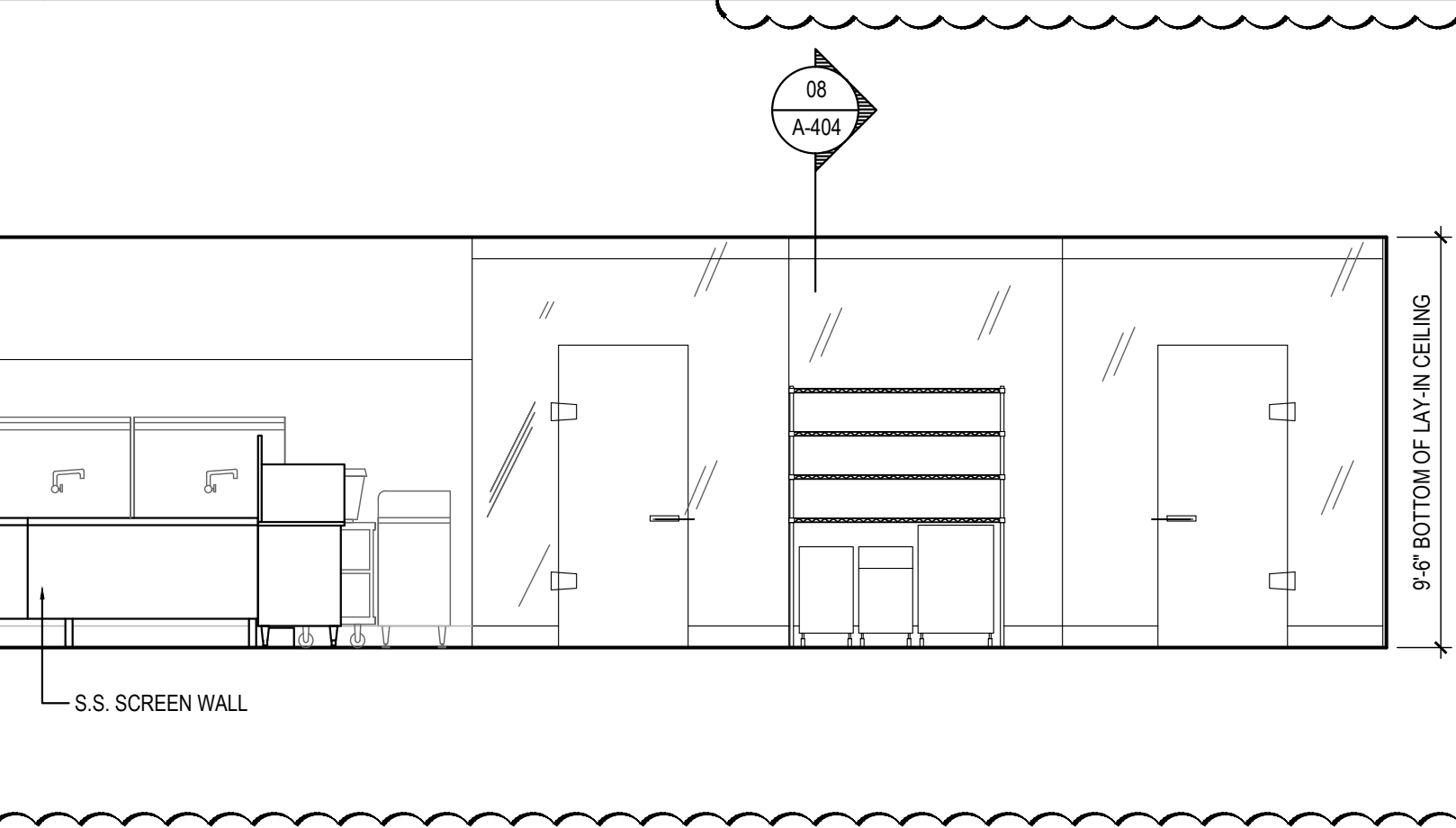

I.

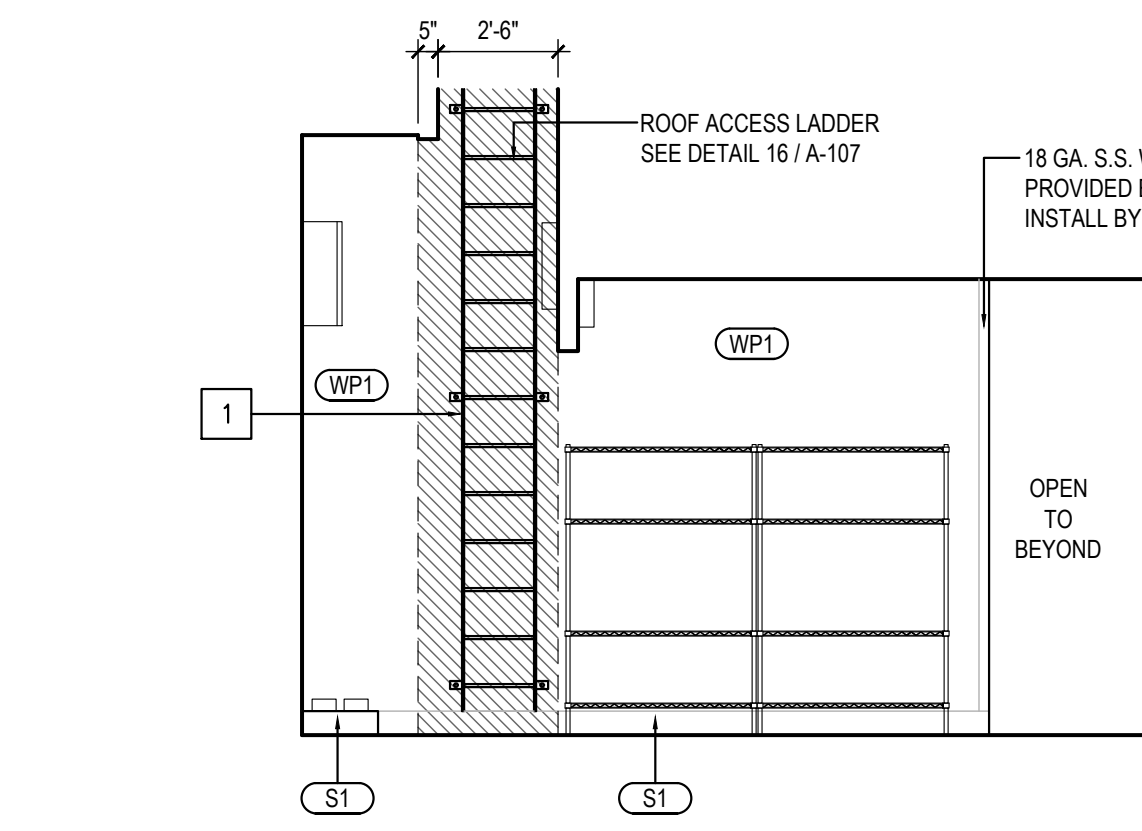

A.

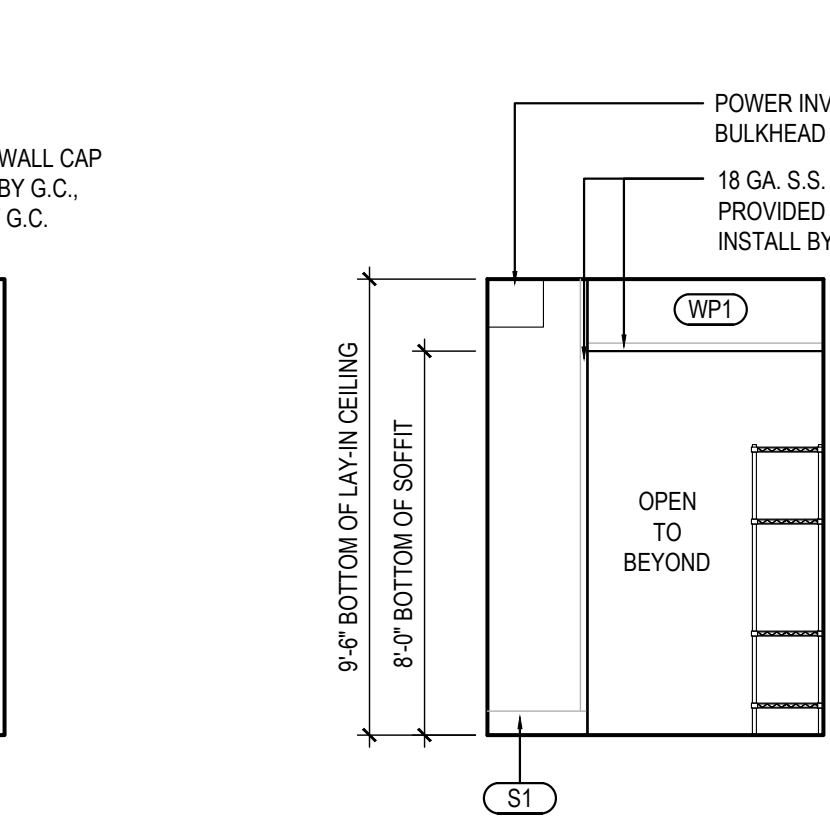

B.

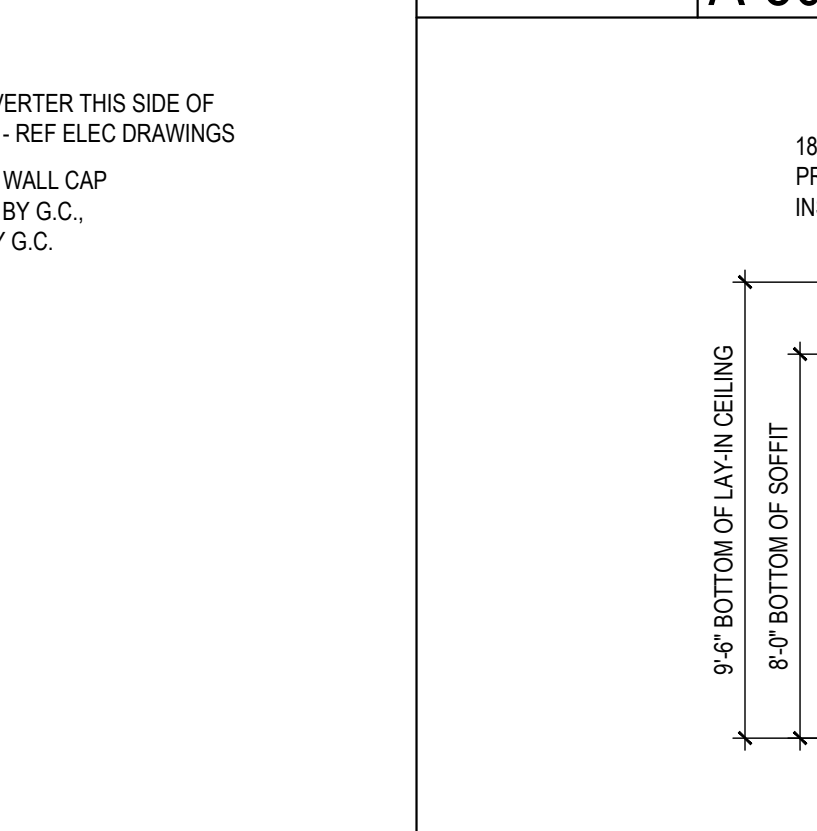

C.

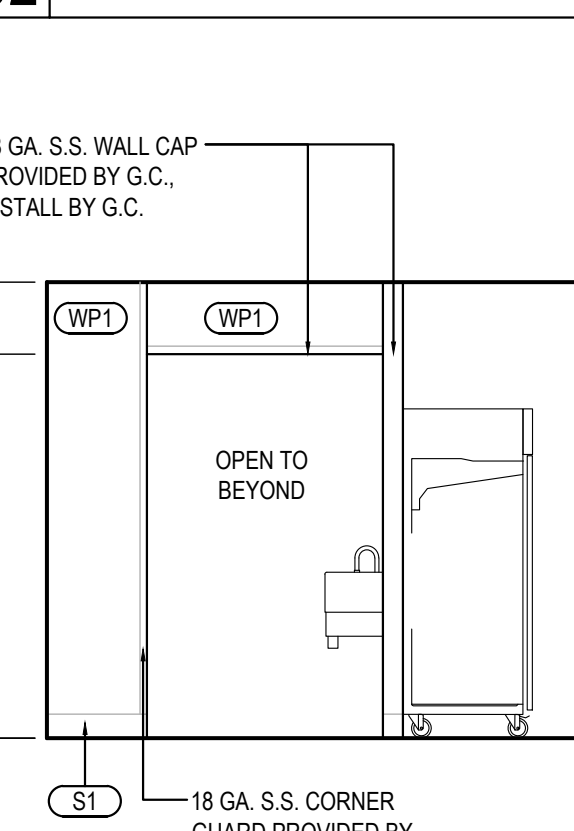

D.

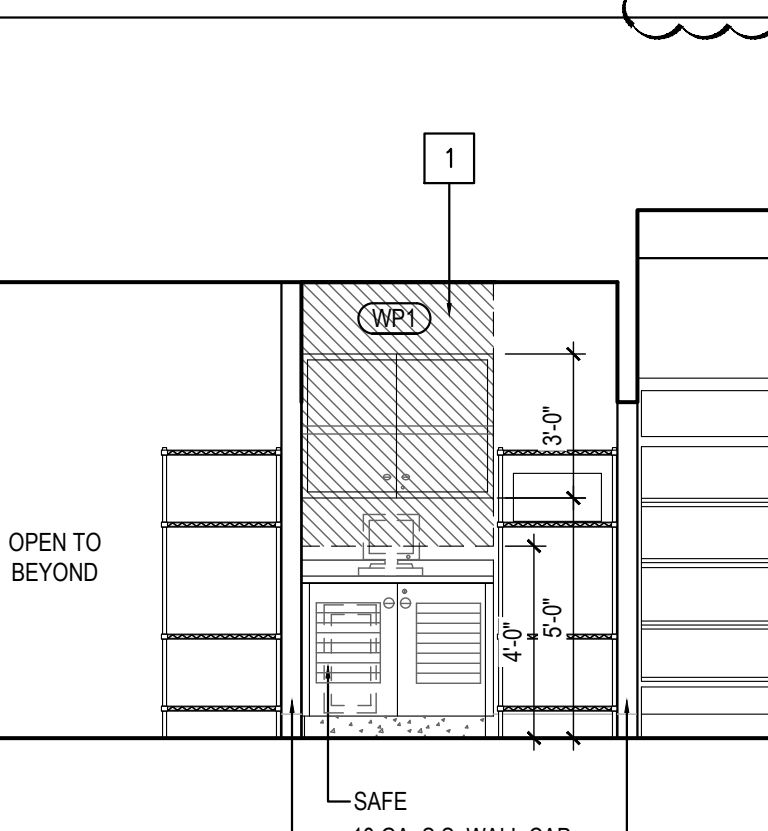

E.

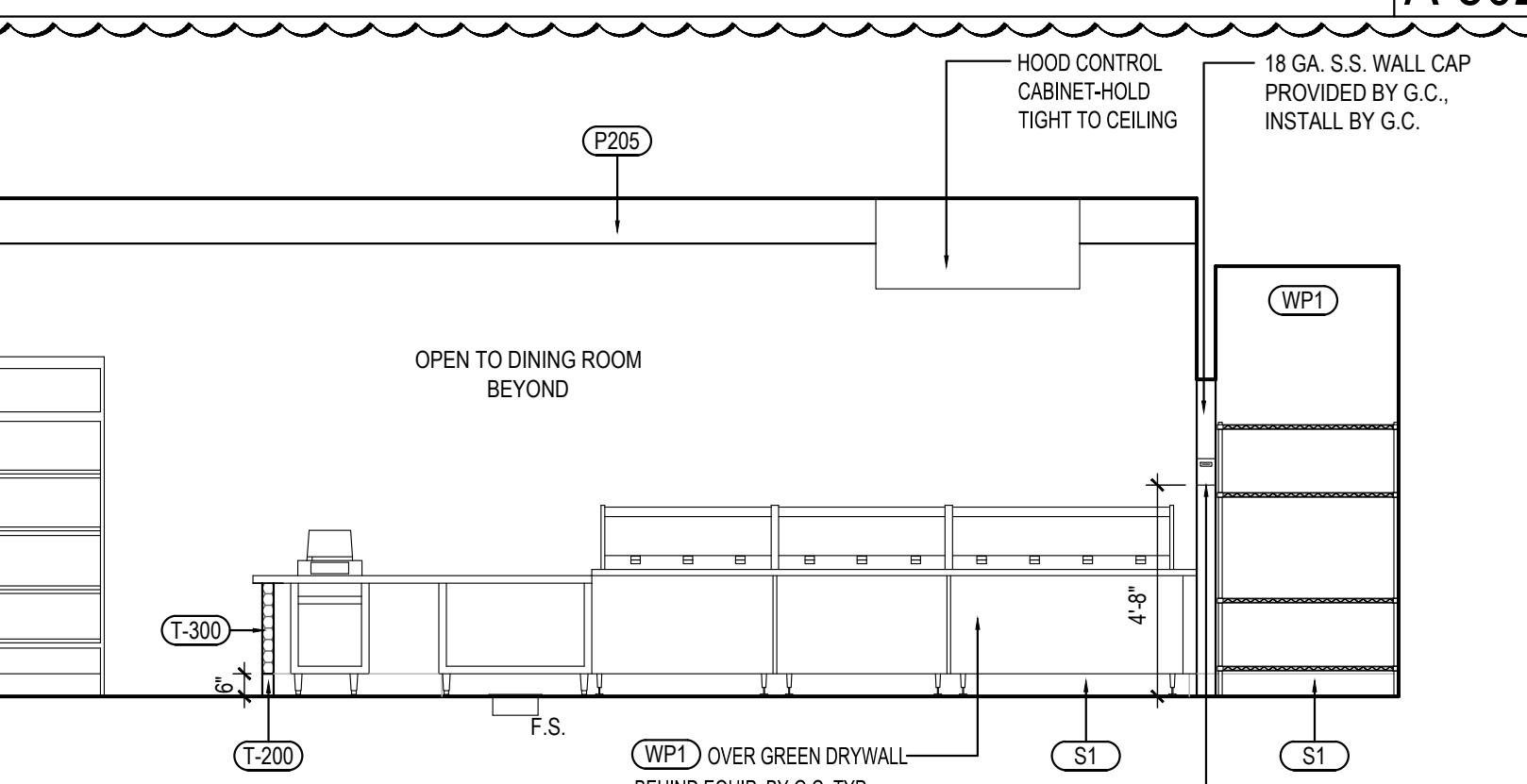

F.

KITCHEN PREP / MOP SINK ELEVATIONS

Scale= 1/4" = 1'-0"

7

A-502

PREPARATION TABLES @ WORKTOP FREEZER ELEVATION

Scale= 1/4" = 1'-0"

2

A-502

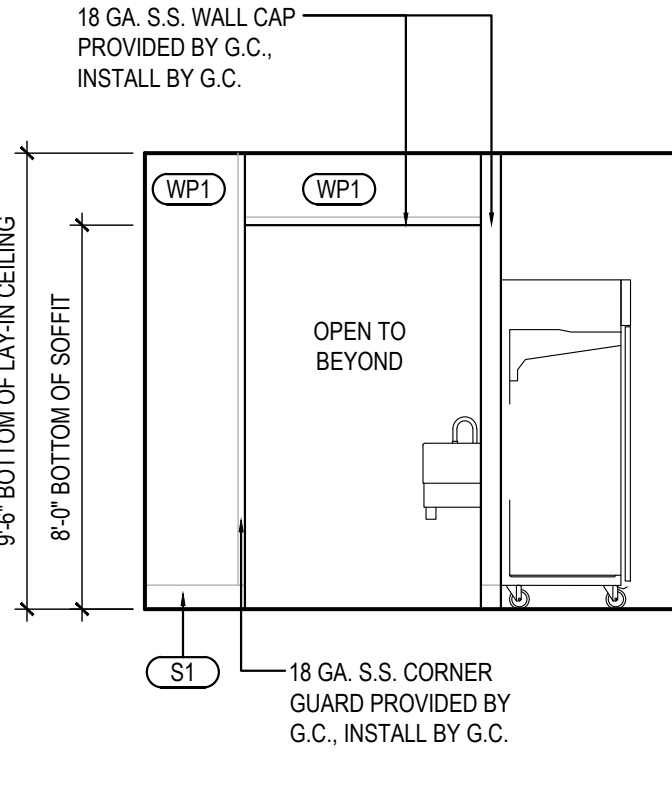

A.

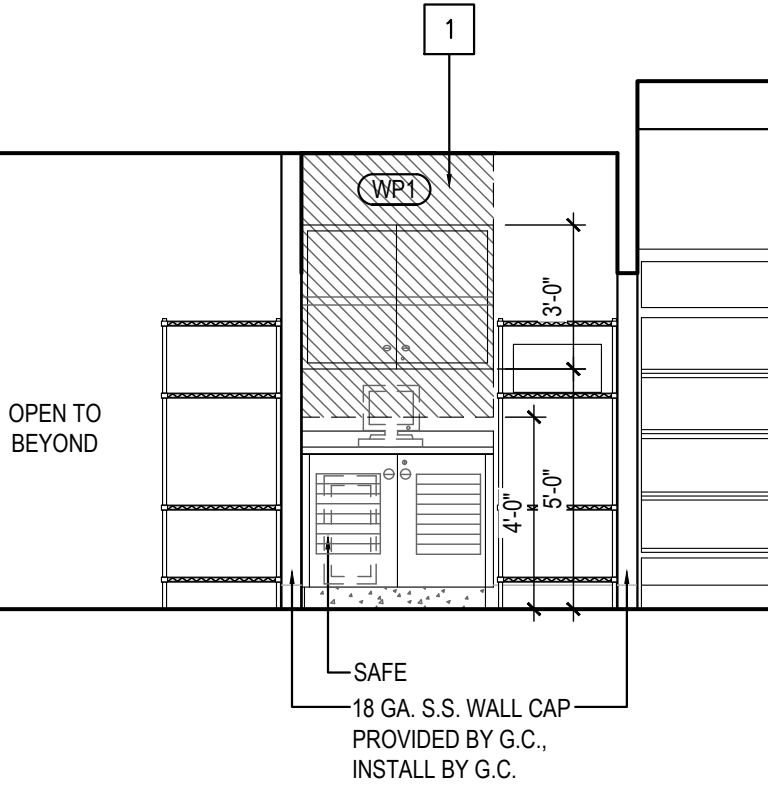

B.

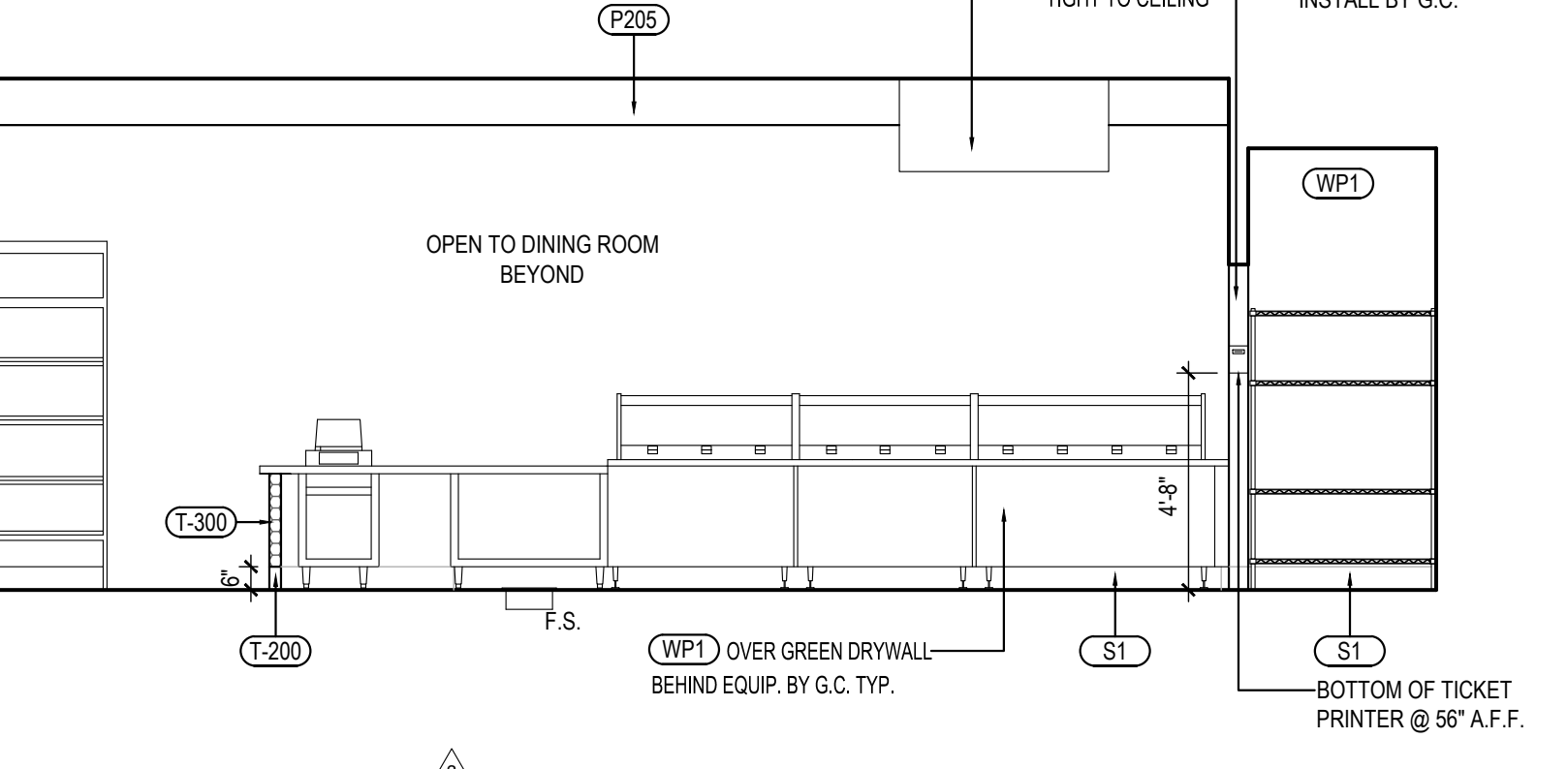

C.

REAR SIDE OF SERVICE COUNTER

Scale= 1/4" = 1'-0"

1

A-502



PANDA EXPRESS, INC.
1683 Walnut Grove Ave.
Rosemead, California
91770

Telephone: 626.799.9898
Facsimile: 626.372.8288

All ideas, designs, arrangement and plans indicated or represented by this drawing are the property of Panda Express Inc. and were created for use on this specific project. None of these ideas, designs, arrangements or plans may be used by or disclosed to any person, firm, or corporation without the written permission of Panda Express Inc.

REVISIONS:

NO.	REVISION	DATE
1	SOLUTION F 2	09-30-21
2	OWNER REVISIONS	01-27-22

ISSUE DATE:

ISSUE FOR PERMIT	01-29-21
ISSUE FOR BID	04-30-21
ISSUE FOR BID 2	11-02-21
ISSUE FOR BID (DT)	02-04-22

DRAWN BY: AE

PANDA PROJECT #: D8164

PANDA STORE #: -

ARCH PROJECT #: 261-321

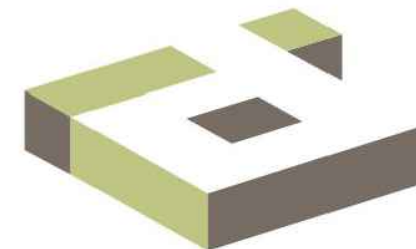

idGROUP

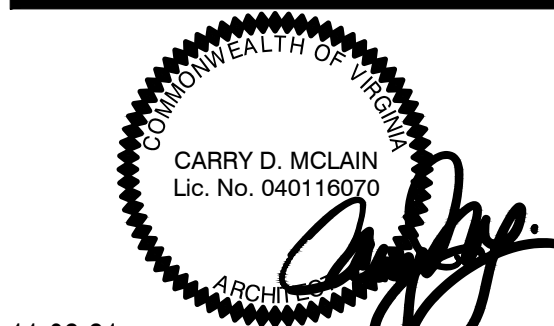

11-02-21

PANDA EXPRESS

TRUE WARM & WELCOME
JEFFERSON AVE. & MORRIS DR.
NEWPORT NEWS, VA 23605

A-502

KITCHEN ELEVATIONS

TRUE WARM & WELCOME 2300 R6

ISSUE FOR PERMIT 11-02-21

ISSUE FOR PERMIT 11-02-21