

PARCEL MAP N° 2321 FOR GARY & TAMMY FINE (DEED REF. 569-O.R.-335)

BEING A DIVISION OF PARCEL B-1 OF 42-M-96 AND A PORTION OF SECTION 11, T.7N., R.10E., M.D.M. CITY OF PLYMOUTH, AMADOR COUNTY, CALIFORNIA

JULY 1990

SCALE: 1" = 30'

TOMA & ANDERSON _____ LICENSED LAND SURVEYORS

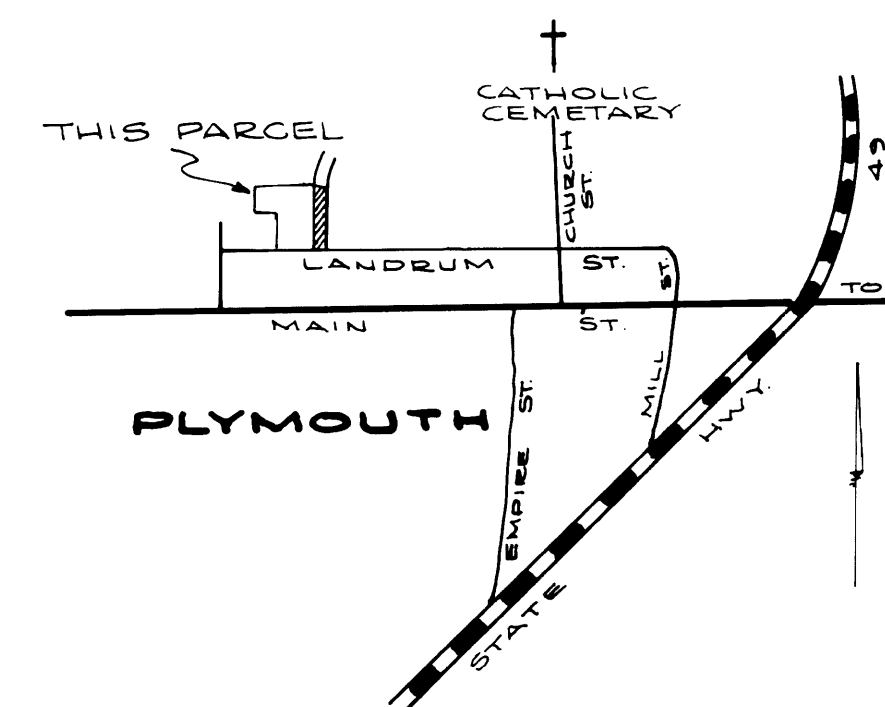
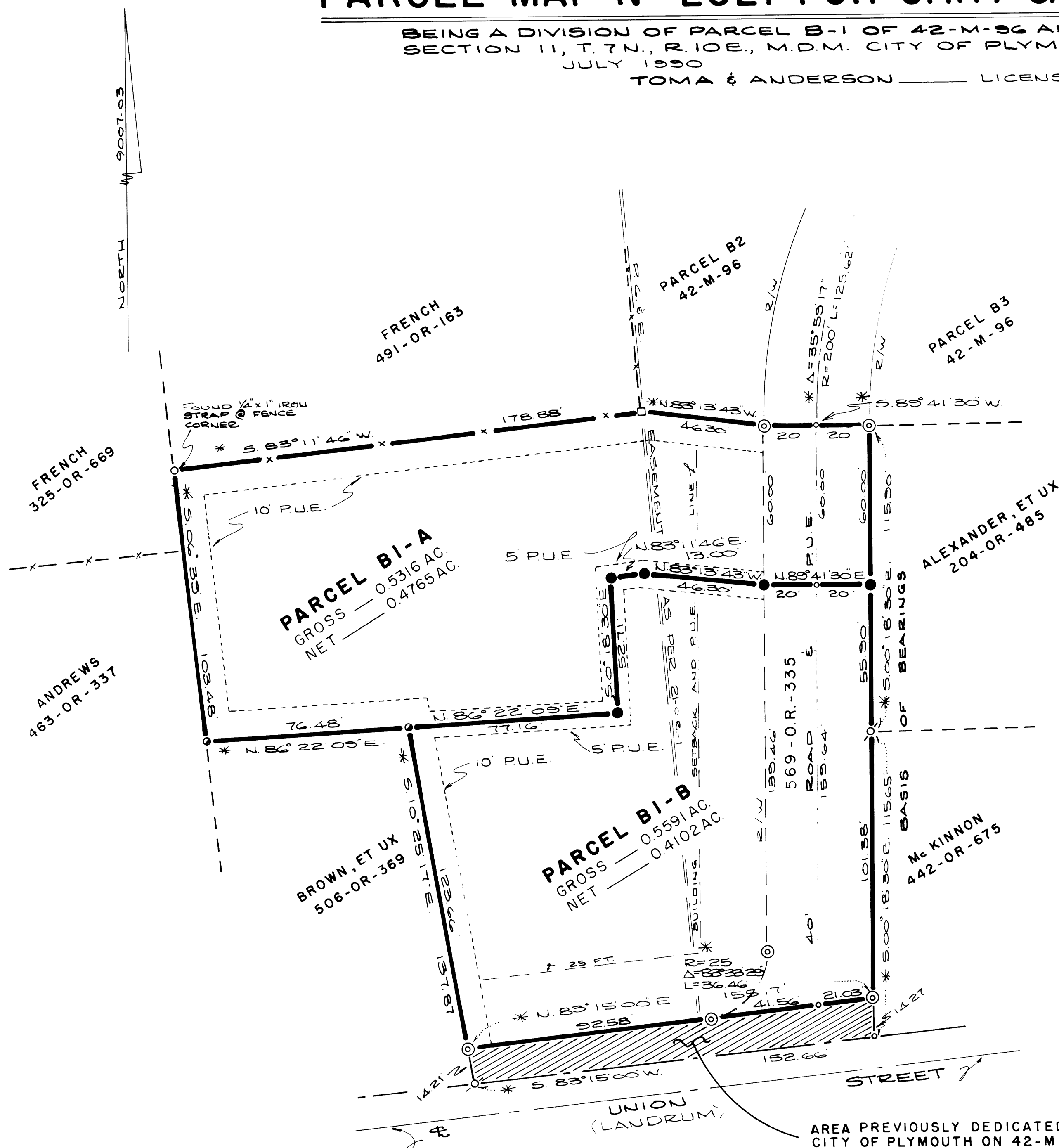

VICINITY MAP
NO SCALE

NOTES & LEGEND

- DENOTES 5/8" REBAR TAGGED L.S. 3570, SET
ON THIS SURVEY.
—◎— DENOTES 5/8" REBAR TAGGED L.S. 3570, FOUND
ON THIS SURVEY.
—○'— DENOTES 1/2" IRON PIPE TAGGED L.S. 3570
—○— DENOTES MATHEMATICAL POINT ONLY
—□— DENOTES FENCE POST
—○— DENOTES 1/2" STEEL ROD TAGGED L.S. 3570
FOUND ON THIS SURVEY.
* AS PER 42-M-96

BASIS OF BEARINGS

THE MERIDIAN OF THIS SURVEY IS REFERRED TO THE EAST LINE OF PARCEL B-1 SHOWN ON THAT CERTAIN OFFICIAL MAP RECORDED IN BOOK 42 OF MAPS AND PLATS AT PAGE 96, AMADOR COUNTY RECORDS, THE BEARING OF WHICH IS S.00° 18' 30" E.

IMPROVEMENT REQUIREMENTS

STREET AND UTILITIES AS PER
AGREEMENT RECORDED AT THE COUNTY
RECORDERS OFFICE IN BOOK 608 AT PAGE 56.