

T.8N., R.23E., MDB & M.
7 8
18 17

BASIS OF BEARING
THE BEARING OF S 89° 53' W FOR THE SECTION LINE BETWEEN
SECTIONS 18 & 19 T.8 N., R.23 E. IS THE BASIS OF BEARING FOR
THIS SURVEY.

SURVEYOR'S CERTIFICATE
THIS MAP CORRECTLY REPRESENTS A SURVEY MADE BY ME, OR UNDER MY DIRECTION, IN CON-
FORMANCE WITH THE REQUIREMENTS OF THE LAND SURVEYOR'S ACT AT THE REQUEST OF
GLENN A. DEVENPECK ON MARCH 18, 1966.

Walter G. Reid
WALTER G. REID, R.E. - 235
VIRGINIA CITY, NEVADA

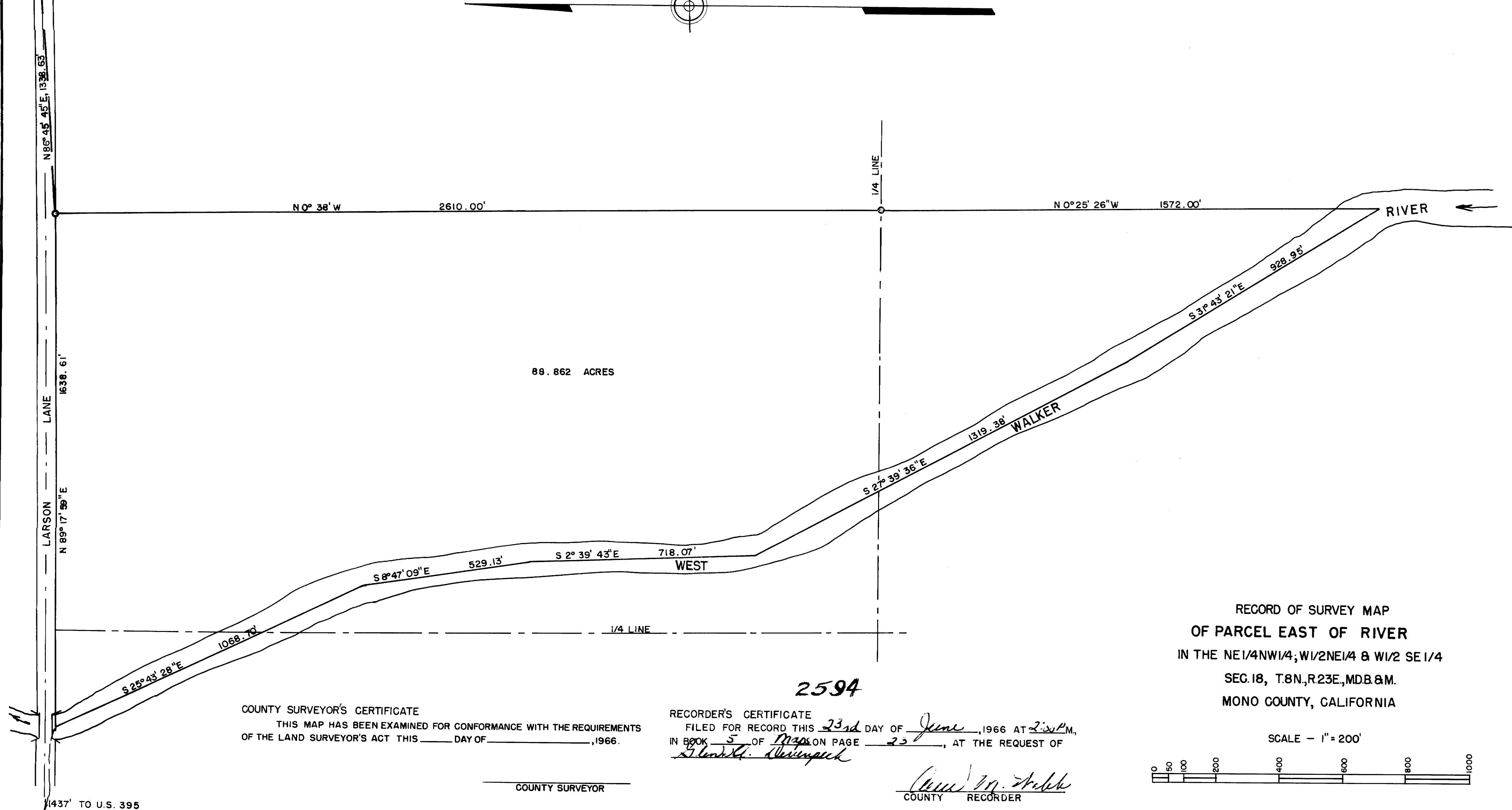
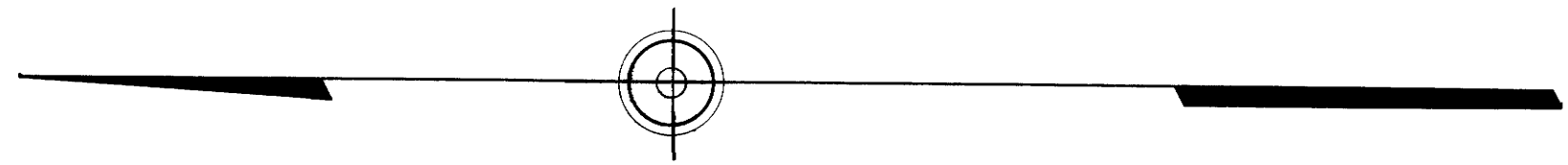

COUNTY SURVEYOR'S CERTIFICATE
THIS MAP HAS BEEN EXAMINED FOR CONFORMANCE WITH THE REQUIREMENTS
OF THE LAND SURVEYOR'S ACT THIS _____ DAY OF _____, 1966.

COUNTY SURVEYOR

RECORDER'S CERTIFICATE
FILED FOR RECORD THIS 23rd DAY OF June, 1966 AT 2:30 P.M.,
IN BOOK 5 OF Maps ON PAGE 23, AT THE REQUEST OF
Glenn A. Devenpeck
Glenn A. Devenpeck

COUNTY RECORDER

RECORD OF SURVEY MAP
OF PARCEL EAST OF RIVER
IN THE NE 1/4 NW 1/4; W 1/2 NE 1/4 & W 1/2 SE 1/4
SEC. 18, T.8N., R.23E., MDB & M.
MONO COUNTY, CALIFORNIA

