

County Surveyors Office
Stanislaus County Cal

Swamp and Overflowed Lands

Survey No 147

Township 3 South

Range 9 East

Section 33 all between the

United States Meander line

and the left bank of the

Tuolumne River in the

East $\frac{1}{2}$ of Section 33

Base and Meridian of Mount Diablo

Containing 44.87 acres

Surveyed June 4th 1860 for

Wm. J. Young

Field Notes

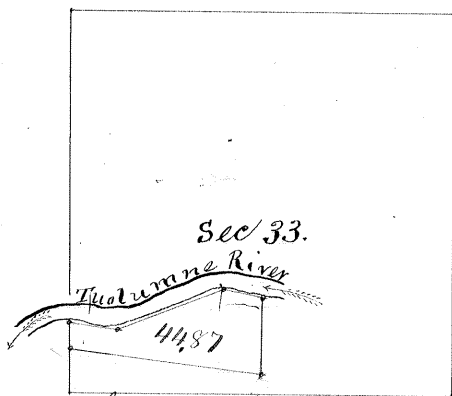

Scale $\frac{1}{2}$ Mile to 1 inch

Beginning at Meander post on the West line of Section 33,
thence Run on the U. S. Meander line $S 82^{\circ} E 40.45$ chs.

to quarter Section line thence Run on quarter Section
line $N 34^{\circ} W 16.70$ chs. to the left bank of the Tuolumne River

Meander down Stream Run $N 78^{\circ} W 88.5$ chs, $S 82^{\circ} W 23.70$ chs.

$N 85^{\circ} W 92.5$ chs. to Section line thence Run on Section line
 $S 34^{\circ} E 5.00$ chs to the place of beginning

Run by the true Meridian Magnetic Variation $15^{\circ} 30'$ East

Surveyed in accordance with the act of the Legislature
concerning Swamp and Overflowed lands approved
April 18th 1857 and the instructions of the Surveyor
General

Silas Wilcox

County Surveyor

Approved June 26th 1860

H. A. Higley

Surveyor General

Recorded July 25th 1860

Silas Wilcox

County Surveyor