

CORNER RECORD

CR 274 CR274

COUNTY OF ALAMEDA

00-103 12 Cr 003

CORNER TYPE: GOV'T. CORNER ☐ MEANDER ☐ RANCHO ☐ CONTROL ☐ OTHER ☒ MERIDIAN CALIFORNIA

CORNER IDENTIFICATION — DATE OF VISIT APRIL 2 1992

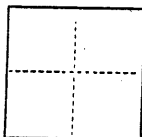

LEGAL DESCRIPTION: ALL THAT CERTAIN REAL PROPERTY SITUATED IN THE CITY OF OAKLAND, COUNTY OF ALAMEDA, STATE OF CALIFORNIA DESCRIBED AS FOLLOWS: PARCEL "A" OF PARCEL MAP 2586 FILED JULY 31, 1980 IN BOOK 119 OF MAPS AT PAGE 61, ALAMEDA COUNTY RECORDS.

CORNER — LEFT AS FOUND ☒ FOUND AND TAGGED ☐ REESTABLISHED OBLITERATED CORNER ☒ REBUILT ☐

PHYSICAL DESCRIPTION OF CORNER FOUND; EVIDENCE AND METHOD USED TO IDENTIFY OR REESTABLISH

SEE SKETCH

PHYSICAL DESCRIPTION OF MONUMENTS REBUILT OR PERPETUATED

SEE SKETCH

CALIFORNIA COORDINATE SYSTEM ORDER: FIRST ☐ SECOND ☐ THIRD ☐
STATIONS USED: NGS (USC & GS) ☐ STATE ☐ COUNTY ☐ OTHER ☐ STATION _____ STATION _____
ZONE _____ ELEVATION _____ NORTHINGS (Y) _____ EASTINGS (X) _____

(Fold)

SKETCH: (Include reference tie or witness points, remarks and topo of area)

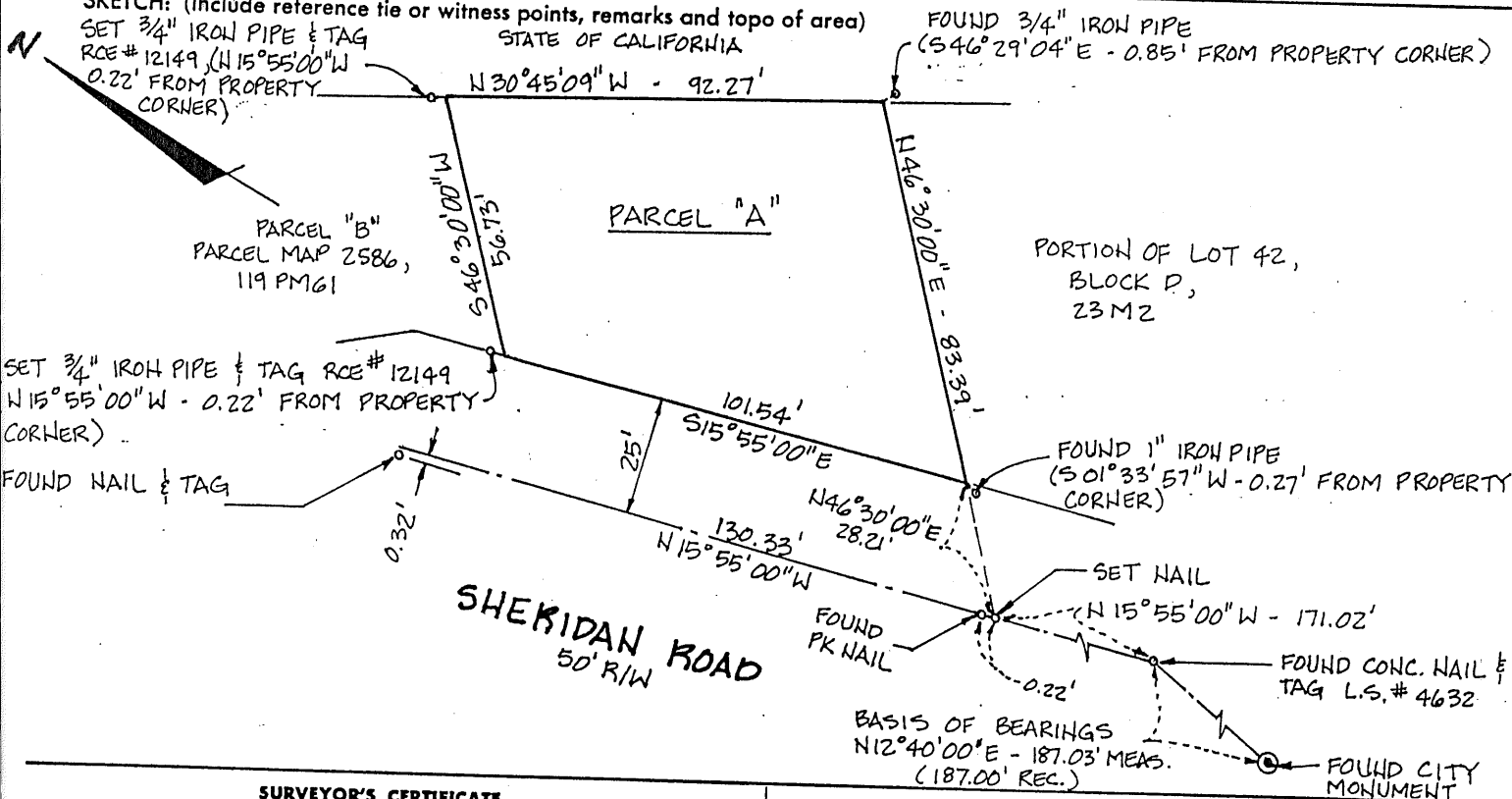

SURVEYOR'S CERTIFICATE

THIS CORNER RECORD WAS PREPARED BY ME OR UNDER MY DIRECTION IN CONFORMANCE WITH THE LAND SURVEYORS ACT ON JULY 27 1992

SIGNED: [Signature]

L.S. or R.C.E. No.: RCE # 12-149 (EXP 3-31-92)

COUNTY SURVEYOR'S CERTIFICATE

THE CORNER RECORD WAS RECEIVED 7-28 1992 AND EXAMINED AND FILED 10-26-2000

BY: [Signature]

TITLE: DEPUTY COUNTY SURVEYOR

DOCUMENT No. _____

STATEMENT ON BACK OF SHEET

YES ☐

NO ☐

