

# TRACT 2056

LIVERMORE,  
ALAMEDA COUNTY, CALIFORNIA

CHAS. P. MARTIN  
REGISTERED CIVIL ENGINEER NO. 2575

JUNE, 1959  
Scale: 1" = 50'

BARBER

675.663

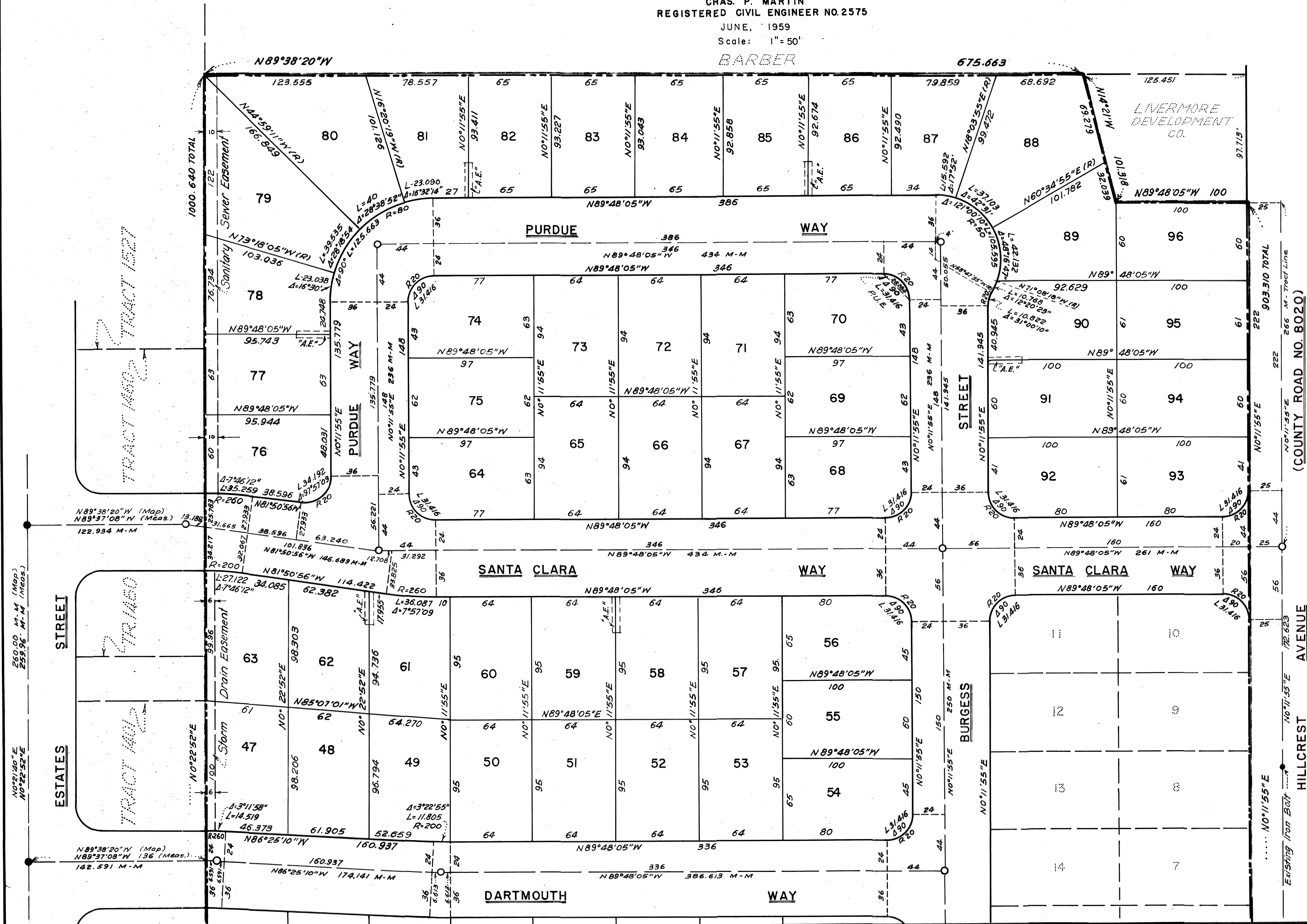

**BASIS OF BEARINGS:**  
HILLCREST AVENUE taken as N 0° 11' 55\"/>

**LEGEND:**  
Concrete monuments with cast iron frame and cover, to be installed, shown thus:   
Existing monuments shown thus:   
Existing County Bolts shown thus:   
Anchor Easements shown thus:

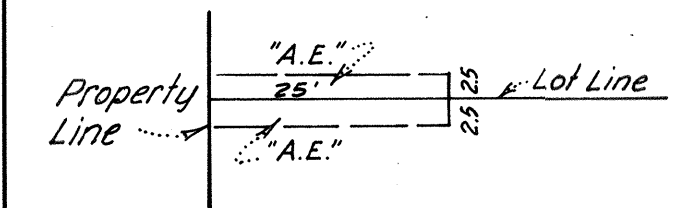

TR.  
2056

AQ121345

SHEET 2 OF 3 SHEETS