

LEGEND

- = FOUND MONUMENT AS NOTED
- = SET 3/4" I.P. TOLLED RCE 13693
- m = MEASURED ON THIS SURVEY
- Δ = GROUND P/M 7-PM-40
- * = CALCULATED FROM REFERENCE UNDER ASTERISK
- D₁ = DEED, VOL. 1961 PL. 314
- D₂ = DEED, VOL. 1077 PL. 650
- D₃ = DEED, VOL. 2242 PL. 162
- D₄ = DEED, VOL. 120 PL. 438
- D₅ = DEED, VOL. 1577 PL. 603
- D₆ = DEED, VOL. 2510 PL. 273

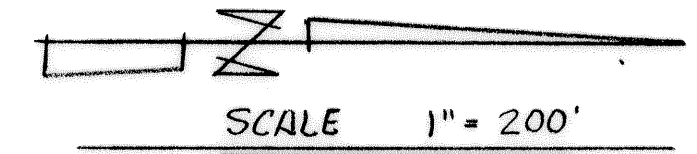
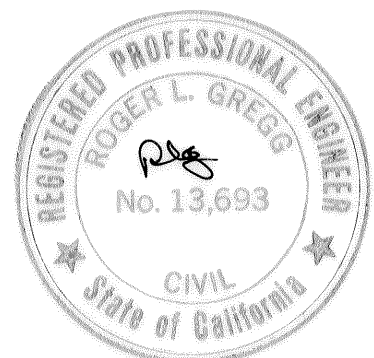

THIS MAP WAS PREPARED BY ME OR UNDER MY DIRECTION AND WAS COMPILED FROM RECORD DATA AND A FIELD SURVEY, IN CONFORMANCE WITH THE REQUIREMENTS OF THE SUBDIVISION MAP ACT AT THE REQUEST OF JIM LUDLOW

IN SEPTEMBER 1972, I HEREBY CERTIFY THAT IT CONFORMS TO THE APPROVED TENTATIVE MAP AND CONDITIONS OF APPROVAL THEREOF, THAT ALL PROVISIONS OF APPLICABLE STATE LAW AND LOCAL ORDINANCES HAVE BEEN COMPLIED WITH.

Roger L. Gregg

THIS MAP HAS BEEN EXAMINED THIS 10th DAY OF November, 1972, FOR CONFORMANCE WITH THE REQUIREMENTS OF SECTION 11575 OF THE SUBDIVISION MAP ACT.

RICHARD G. BARKITE
COUNTY SURVEYOR
BY *Boyle C. Lewis*
DEPUTY

FILED THIS 10 DAY OF Nov., 1972, AT 1:30 P.M. IN BOOK 10 OF PARCEL MAPS AT PAGE 68 AT THE REQUEST OF SURVEYOR INSTRUMENT NO. 17896 FEE \$5.00 PAID.

STEVE R. NELSON
COUNTY RECORDER
BY *[Signature]*
DEPUTY

WE, THE UNDERSIGNED OWNERS OF THE LAND SHOWN ON THIS PARCEL MAP DO HEREBY CONSENT TO THE PREPARATION AND RECORDING OF THE SAME DATE: 10/27/72

Jim H. Ludlow
JIM H. LUDLOW
Arlene C. Ludlow
ARLENE C. LUDLOW

BASIS OF BEARINGS
N 0° 33' W ALONG THE EAST LINE OF SECTION 35 T3S R11E MDM AS SHOWN ON THE MAP OF VAUGHN-SNYDER SUBDIVISION FILED IN VOL. 8 OF MAPS AT PAGE 24, STANISLAUS COUNTY RECORDS.

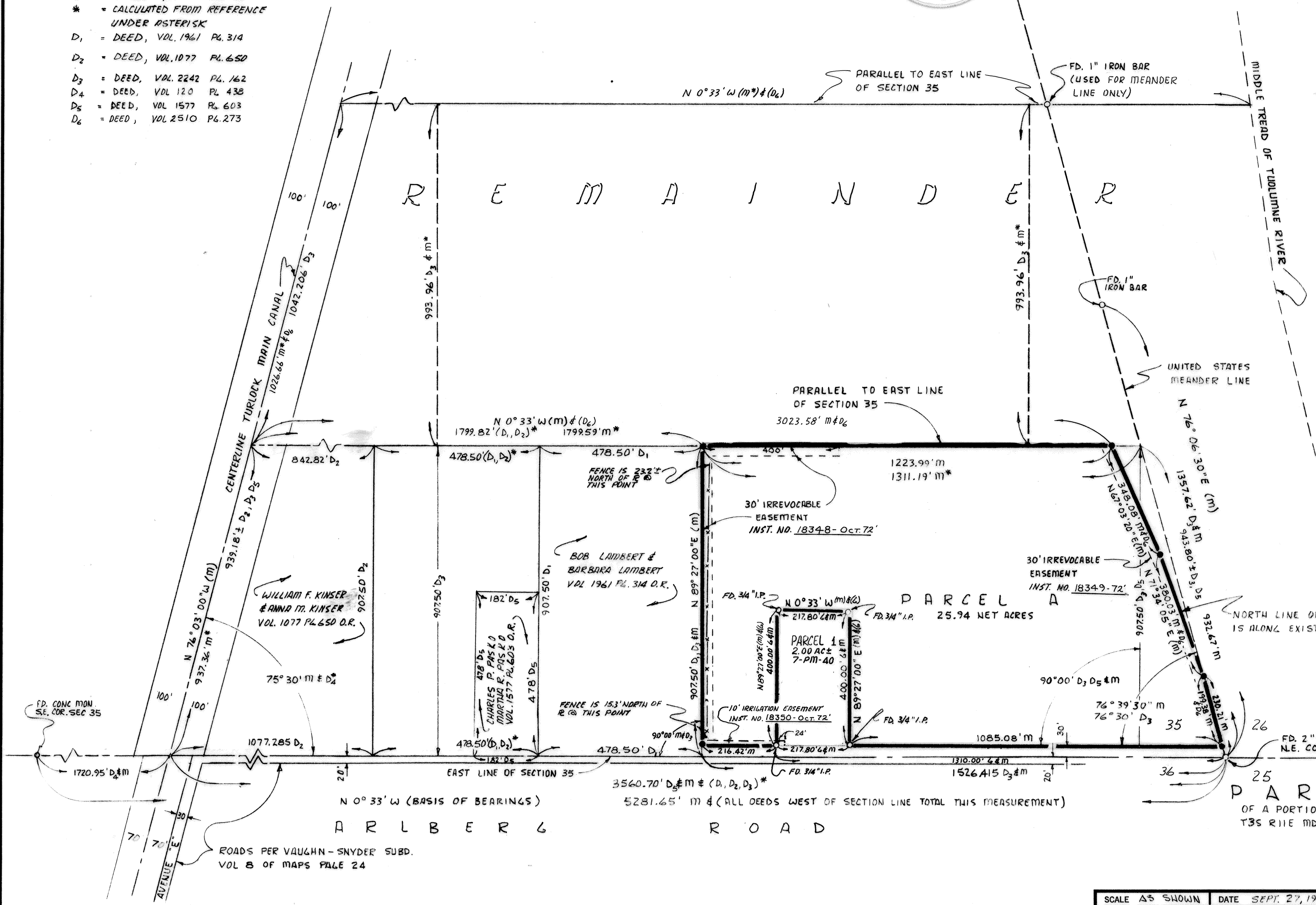

PARCEL MAP
OF A PORTION OF THE EAST 1/2 OF SECTION 35
T3S R11E MDM STANISLAUS COUNTY, CALIFORNIA

SCALE AS SHOWN	DATE SEPT. 27, 1972	FILE NO. 4547	JOB NO. 72-64
ROGER L. GREGG 725 EAST OLIVE ST., TURLOCK, CALIFORNIA			
CIVIL ENGINEER			