

SCALE: 1"=40'

SHEET 1 OF 1 SHEET

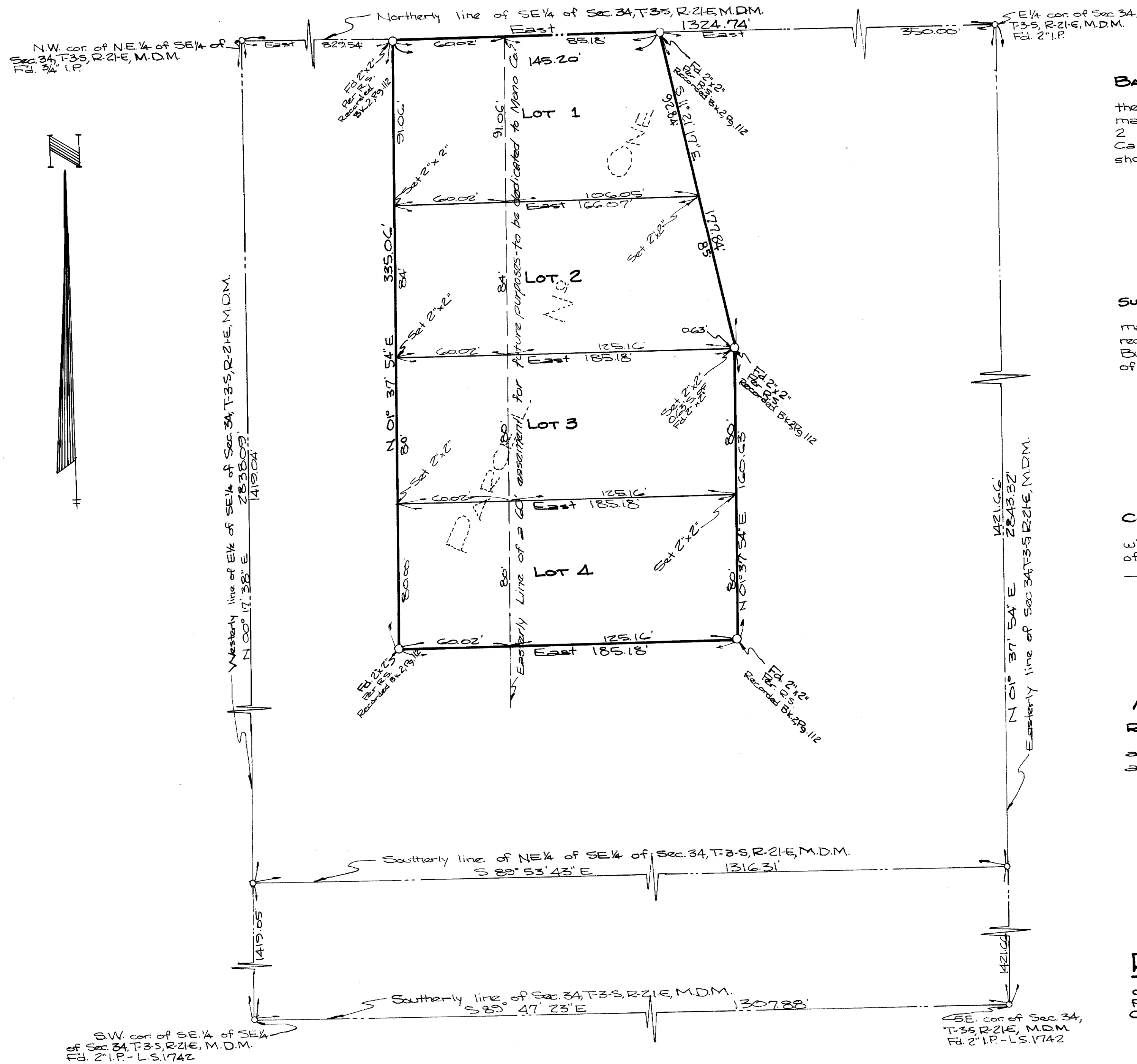

BASIS OF BEARINGS:
The bearing N 00° 02' 06" E of the Easterly line of the NE 1/4 of Sec. 34, T-3-S, R-2-E, M.D.M. as shown on map of "Sierra Vista Estates No. 2" as recorded in Book 2 at Pages 85-88 of maps, records of Mono County, California, was taken as the basis of the bearings shown on this map.

SURVEYOR'S CERTIFICATE:
This map correctly represents a Survey made under my direction in conformance with the requirements of Chapter 15 of Division 3 of the Business and Professions code at the request of Jack E. Seabern in October, 1961.
G. J. Jennings
G. J. Jennings, R.C.E. 7858

COUNTY SURVEYOR'S CERTIFICATE:
This map has been examined for conformance with the requirements of Chapter 15 of Division 3 of the Business and Professions code this ___ day of ___, 1962.

County Surveyor

No. 1497
RECORDER'S CERTIFICATE:
Filed for record this 30th day of March, 1962 at 1:45 PM. in Book 2 of Maps at Page 120 at the request of Jennings Engineering Company.
Paul Doherty
County Recorder

RECORD OF SURVEY
OF PARCEL ONE AS RECORDED IN BOOK 2 AT PAGE 112 OF MAPS, RECORDS OF MONO COUNTY, CALIFORNIA.