

1/4 Cor. Found  
1/4 M. in pavement

YOSEMITE BLVD. HWY #132

This map has been examined this 10<sup>th</sup> day of MAR.  
1967 for conformance with the requirements of  
Section 11575 of the Subdivision Map Act.

RICHARD G. BARTHIE  
County Surveyor

Frank R. Hefley  
Deputy Surveyor

This map was prepared by me or under my  
direction and was compiled from record data  
and field survey in conformance with the  
requirements of the Subdivision Map Act  
of the request of BARBARA HAGEDORN  
in December, 1966. I hereby certify that  
it conforms to the approved tentative  
map and the conditions of approval  
thereof, that all provisions of applicable  
state law and local ordinances have been  
complied with.

W.W. Broekley  
R.C.E. No. 4605

Filed for record this 14 day of MAR., 1967  
at 1:00 P.M. in Book 3 of PARCEL MAPS, at  
Page 23, at the request of the County Surveyor.  
Fee \$5.00 Instrument No. 7762  
By: Steve R. Nelson Recorder  
Asst. County Recorder

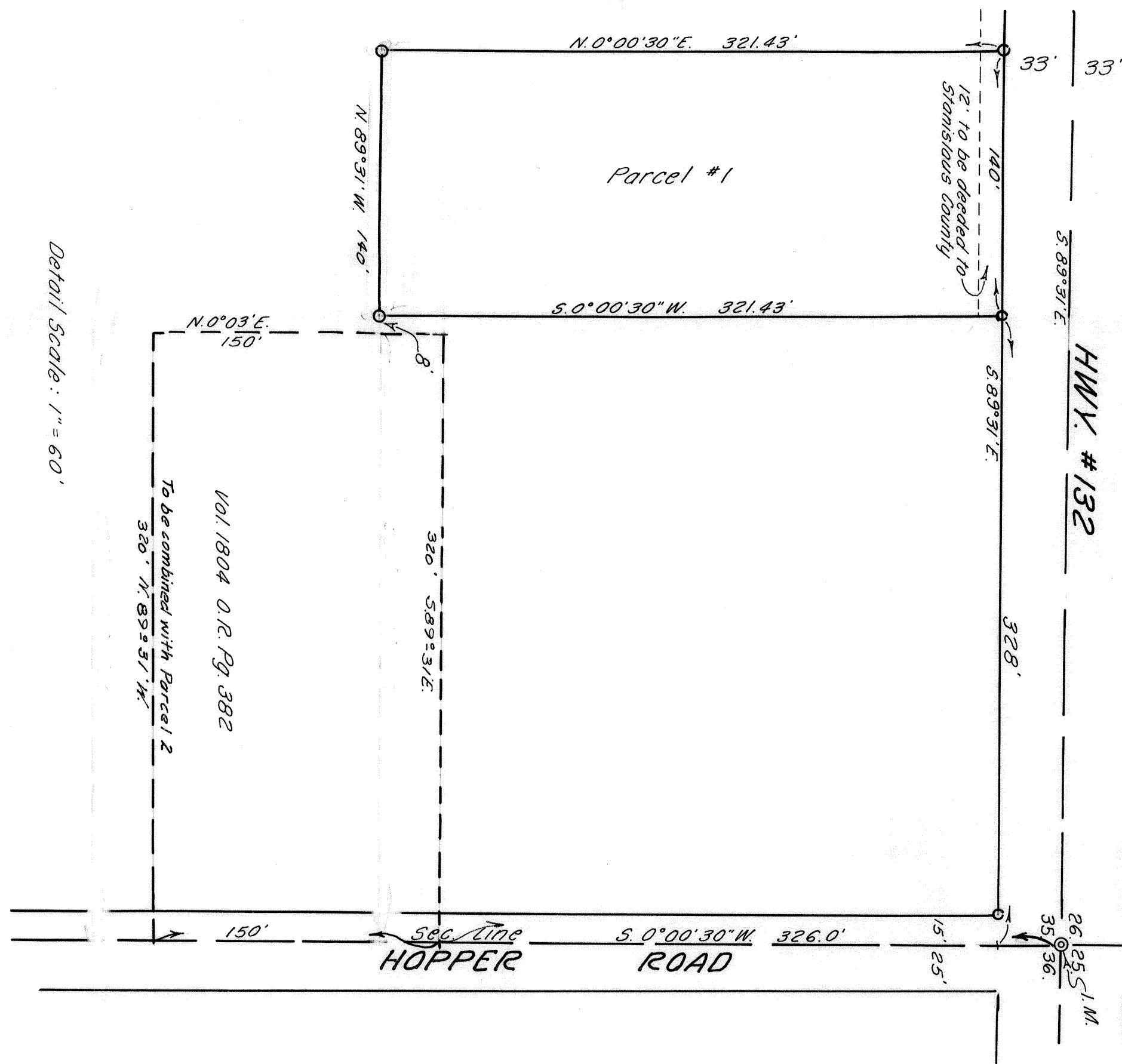

Detail Scale: 1" = 60'

### PARCEL MAP

Being a portion of the NE 1/4 of  
Sec. 35 T.35. R.10 E. M.D. B. & M.  
Scales: 1" = 60' and 1" = 150'  
Basis of bearing - Vol. 6 R.S. Page 39  
At request of Barbara Hagedorn  
By: W.W. Broekley R.C.E. #4605  
Dec. 1966

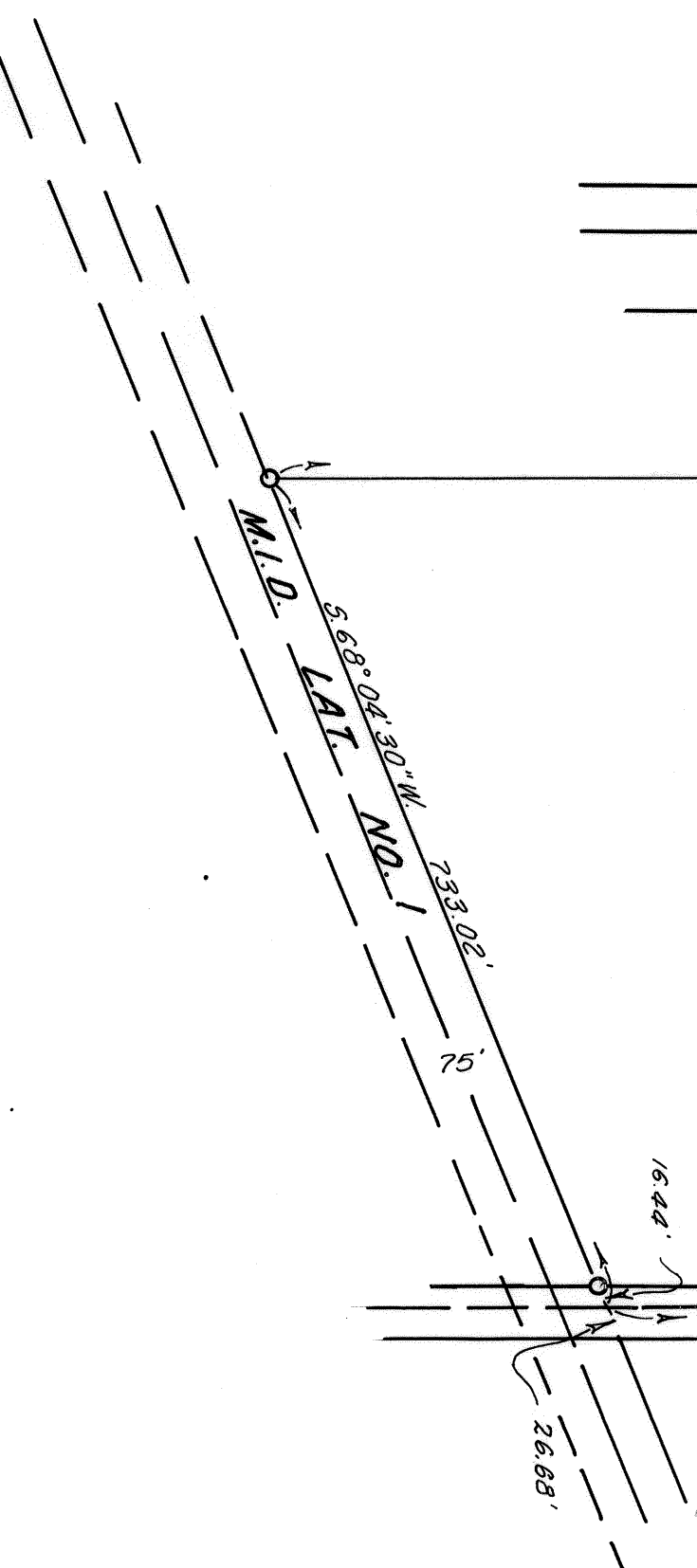

N. 0° 00' 30" E. 2587.47'

Bowen - Hagedorn

Parcel #2  
Sec. R.S. Vol. 6 Page 39

Section Line

S. 0° 00' 30" W. 2869.03'

HOPPER ROAD

SEE  
DETAIL

Vol. 1804 - O.R.  
Pg. 382  
To be combined  
with Parcel 2.

INST. #67-7249-12 deeded to  
Stanislaus County

Sec. Cor. 1/4 M.  
in pavement