

—RECORD of SURVEY of BOUNDARY LINE ADJUSTMENT for—

NORMAN J. & THERESA M. BRADEN 587-O.R.-430

SCALE: 1"=60'

BEING A PORTION OF SECTION 26, T.7N., R.11E., M.D.M. — AMADOR COUNTY, CALIFORNIA
TOMA & ANDERSON — LICENSED LAND SURVEYORS — 41 SUMMIT STREET JACKSON, CA

JUNE, 1992

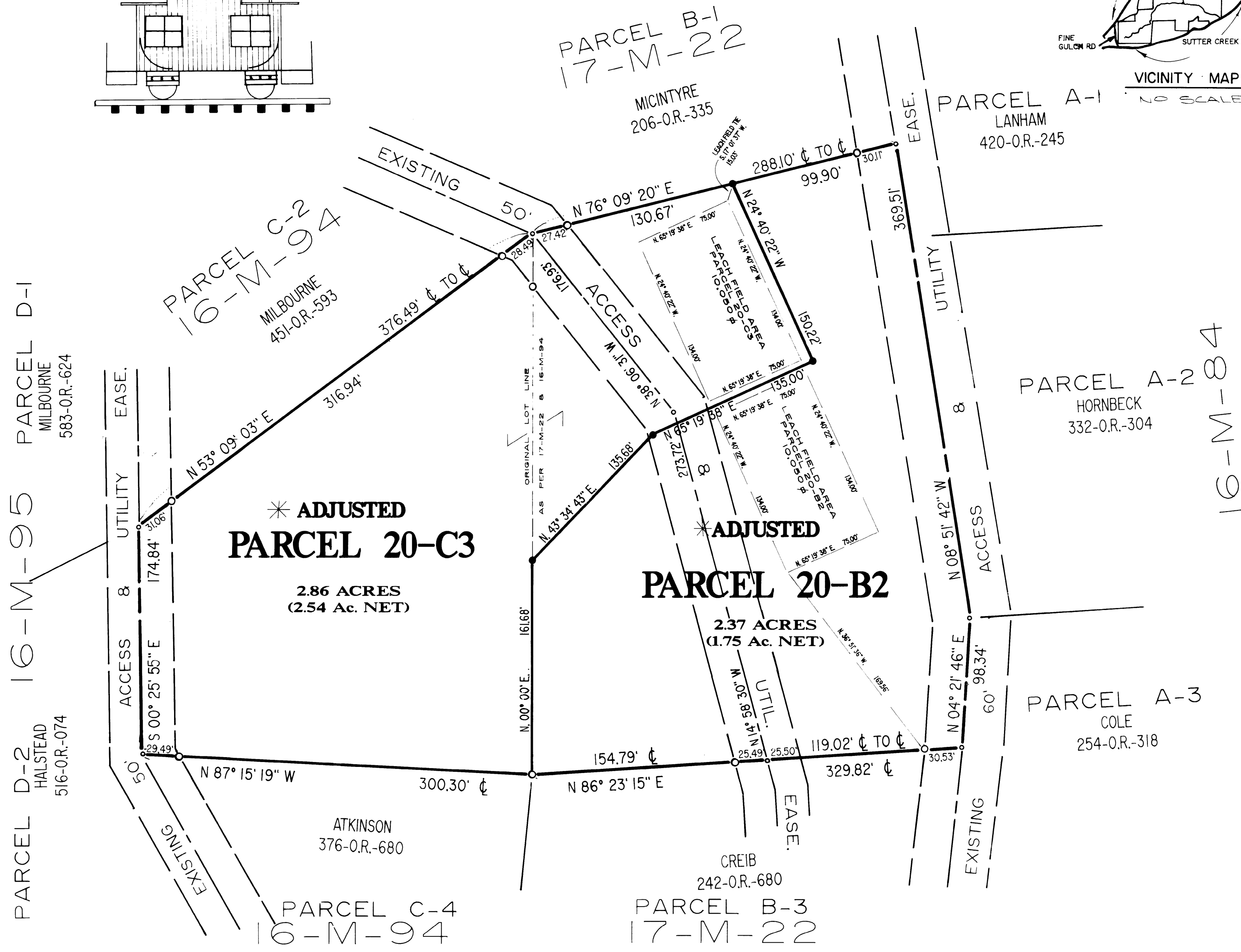
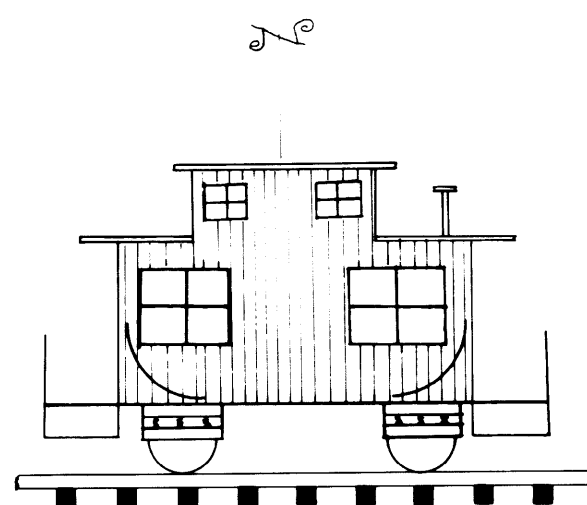

SURVEYOR'S STATEMENT

THIS MAP CORRECTLY REPRESENTS A SURVEY MADE BY ME OR UNDER MY DIRECTION IN CONFORMANCE WITH THE REQUIREMENTS OF THE LAND SURVEYORS ACT AT THE REQUEST OF: NORMAN J AND THERESA M. BRADEN.

Norman J. Braden L.S. 3570
C. L. TOMA L.S. 3570
EXP 6-30-92

COUNTY SURVEYOR'S STATEMENT

THIS MAP HAS BEEN EXAMINED IN ACCORDANCE WITH SECTION 8766 OF THE LAND SURVEYORS ACT THIS 24 DAY OF JUNE, 1992.

C. Lee De Lange
C. LEE DELANGLIS L.S. 4066 EXP 6-30-96
DEPUTY COUNTY SURVEYOR

RECORDER'S STATEMENT

FILED THIS 22nd DAY OF July, 1992.
AT 9:05 A.M. IN BOOK 46 OF MAPS AND PLATS AT PAGE 75 AT THE REQUEST OF THE AMADOR COUNTY SURVEYOR. 007683

Sheldon D. Johnson
SHELDON D. JOHNSON
AMADOR COUNTY RECORDER
By: *Lami L. Savastis*
DEPUTY

OWNERS' STATEMENT

THE UNDERSIGNED BEING THE OWNERS OF THE PROPERTY DELINEATED HEREON DO HEREBY CONSENT TO THE PREPARATION OF THIS MAP

Norman J. Braden
NORMAN J. BRADEN
Theresa M. Braden
THERESA M. BRADEN

*NOTE

FINAL APPROVAL OF THIS MAP IS SUBJECT TO BOARD OF SUPERVISORS RESOLUTION No. 92-262 RECORDED IN BOOK 692 OF OFFICIAL RECORDS AT PAGE 466 THIS 21st DAY OF July, 1992.