

PARCEL MAP 36-11

IN UNINCORPORATED TERRITORY OF MONO COUNTY, CALIFORNIA
BEING A PORTION OF THE N $\frac{1}{2}$ OF THE N.W. $\frac{1}{4}$ OF THE SW $\frac{1}{4}$
OF SECTION 35, TOWNSHIP 3 SOUTH, RANGE 27 EAST,
MOUNT DIABLO MERIDIAN.
MAY, 1971

GERALD F. OLDENBURG, L.S. 3246

WILLIAMSON & SCHMID, CIVIL ENGINEERS

BASIS OF BEARINGS:
BEARINGS HEREON ARE BASED ON THE N $\frac{1}{4}$
BOUNDARY OF SHERWIN VIEW PARK SUB.
BEING N. 88° 37' 49" W. PER MAP RECORDED
IN BOOK 5, PAGES 126 AND 126A OF MAPS,
RECORDS OF MONO COUNTY, CALIFORNIA.

MONUMENT NOTE:

- 0 INDICATES SET 2" IRON PIPE, TAGGED "L.S. 3246".
- INDICATES FOUND 2" IRON PIPE TAGGED "L.S. 3246" PER SHERWIN VIEW PARK SUBDIVISION PER MAP RECORDED IN BOOK 5, PAGES 126 & 126A, OF MAPS, RECORDS OF MONO COUNTY, CALIFORNIA, EXCEPT AS NOTED.

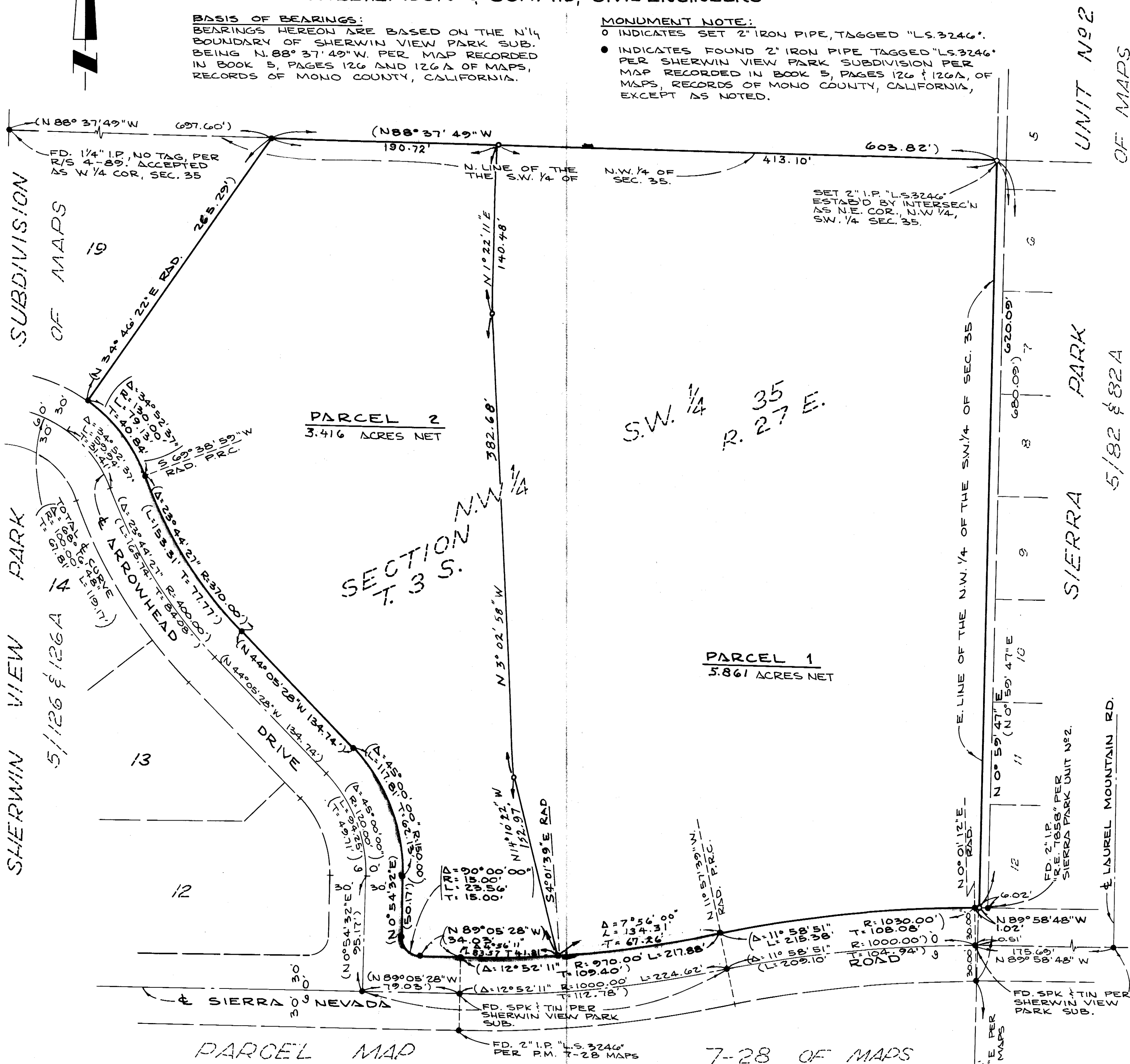

Vol. 7 Pg. 57