

# PARCEL MAP No. 36-108

IN THE COUNTY OF MONO, STATE OF CALIFORNIA, BEING A RESUB-DIVISION OF PARCELS 1 & 2 OF PARCEL MAP No. 36-98, RECORDED IN BOOK 2, PAGE 52 & 52A OF PARCEL MAPS, RECORDS OF SAID COUNTY. ALSO BEING SITUATED IN THE SW 1/4 AND THE NW 1/4 OF SECTION 35, T.3S., R.27E., M.D.M.

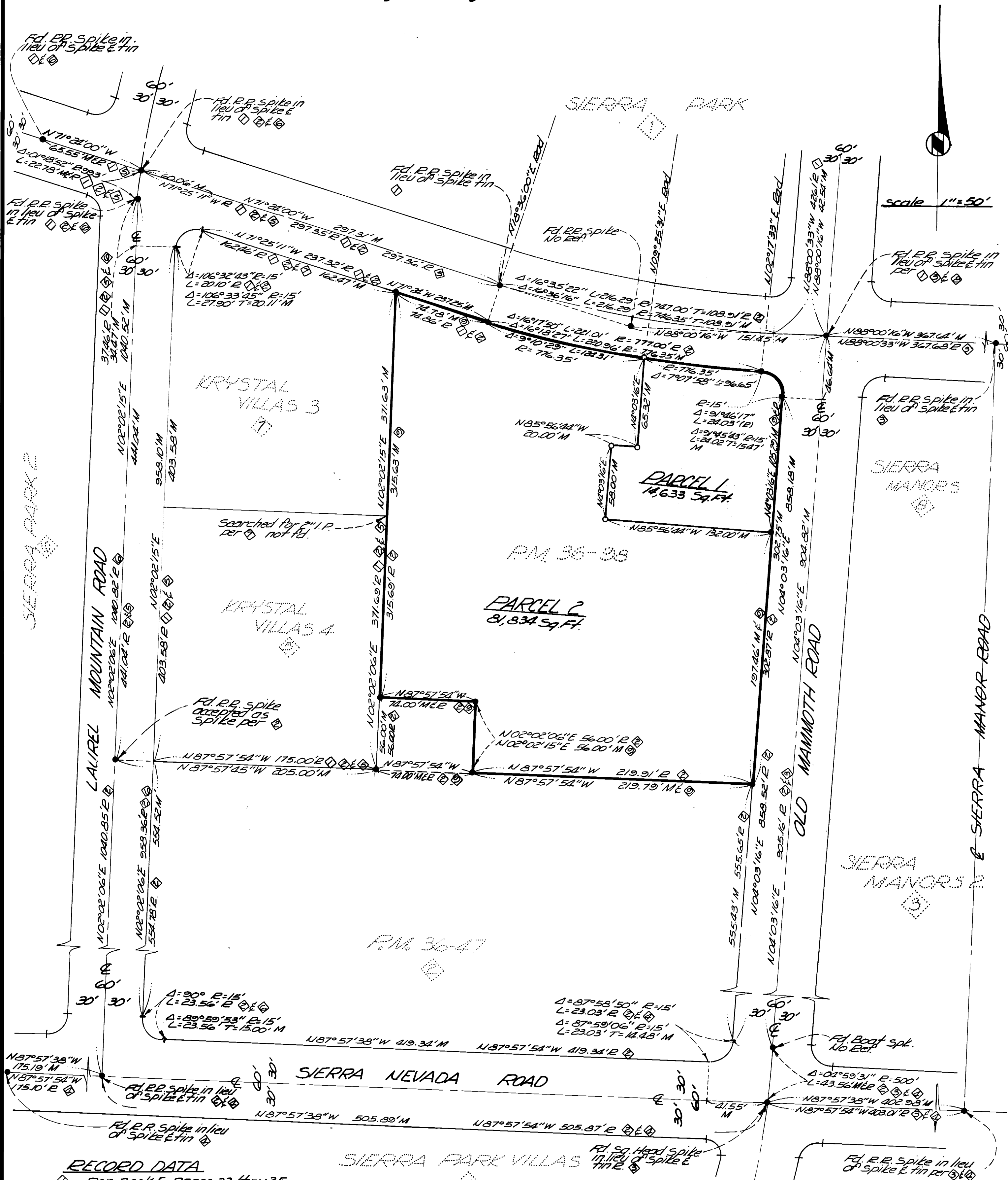

## RECORD DATA

- ① - Per Book 5, Pages 33 thru 35
- ② - Per Book 2, Pages 5 & 5A
- ③ - Per Book 6, Pages 63A thru 63H
- ④ - Per Book 7, Pages 5 thru 5A
- ⑤ - Per Book 7, Pages 9 thru 9C
- ⑥ - Per Book 5, Pages 81 & 82
- ⑦ - Per Book 6, Page 68
- ⑧ - Per Book 6, Pages 8 thru 8C
- ⑨ - Per Book 2, Pages 52 & 52A

## MONUMENTATION

- Indicates a found point set per PM 36-98
- recorded in Book 2, Pages 52 & 52A of Parcel Maps unless noted otherwise.
- Indicates set 2" I.P. & tag L.S. 3462

## NOTE

R = Record  
M = Measured

## BASIS OF BEARINGS:

The record bearing of N04°03'16"E of the center line of Old Mammoth Road as shown on the map of Sierra Manors No. 2, recorded in Book 6, Page 63A of maps, records of Mono County, was used as the basis of bearings shown on this map.