

Amended Plat of Section 23,  
Township No. 3 North, Range No. 10 East, Mount Diablo Meridian, California

4

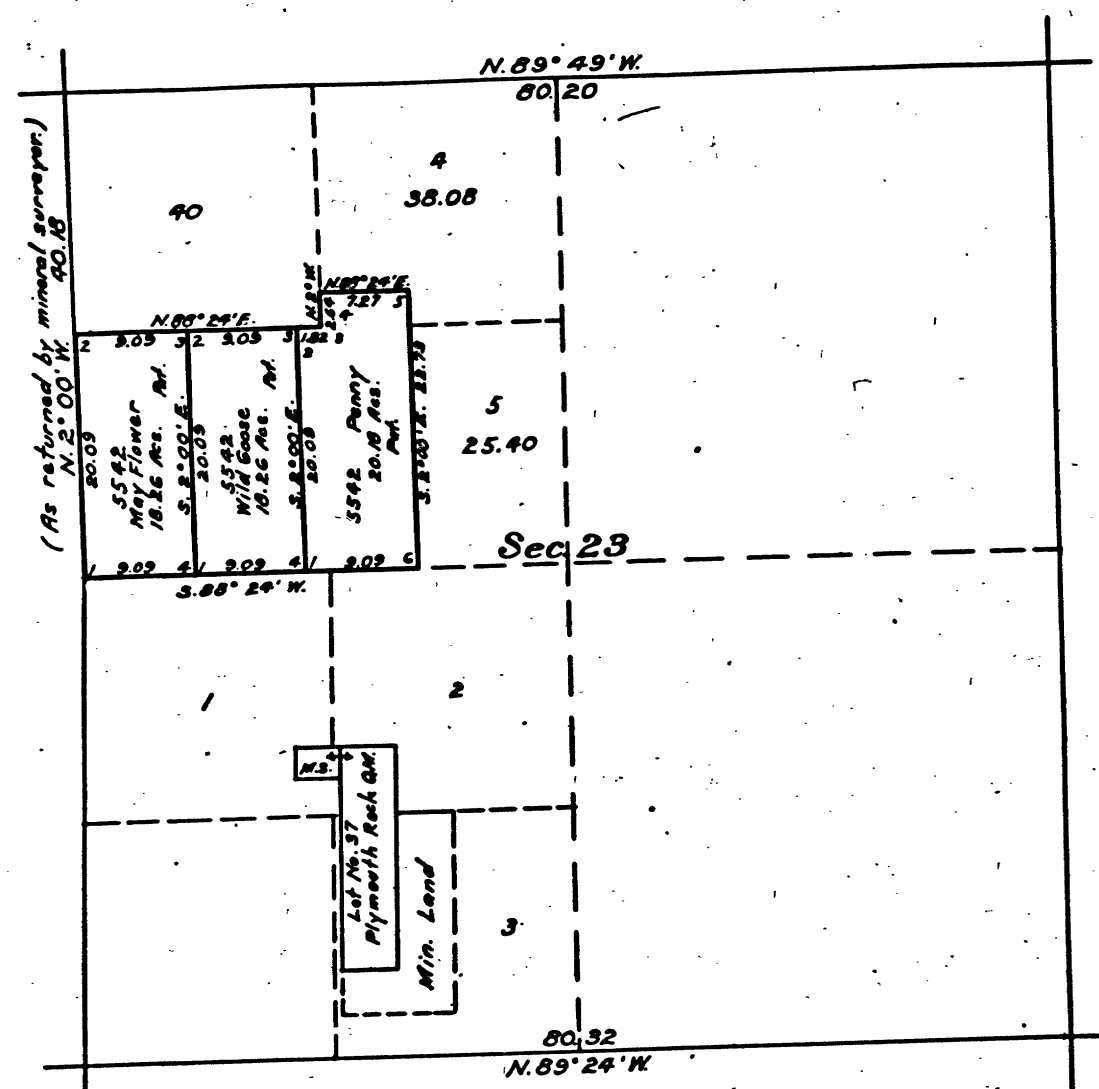

Authority; letter Sacramento 014818 "N" CAH dated March 22, 1924.

This amended plat of section 23, T. 3 N., R. 10 E., M. D. M., California, plats approved February 24, 1871, February 4, 1880 and August 22, 1890, is made for the purpose of obtaining the area and legal description of that portion of the NW $\frac{1}{4}$  thereof remaining after segregating therefrom Sur. No. 5542, Wild Goose, Penny and May Flower lodes, to accommodate homestead application 014818 of Hayes Collins, which embraces, with other lands, a portion of the above subdivision, and is hereby approved.

U.S. Surveyor General's Office,  
San Francisco, California,  
April 22, 1924.

*John P. Over*  
U.S. Surveyor General for California.

Scale 15 chains to an inch.

Mean Magnetic Declination

Survey Designated	By Whom Surveyed	Group		Amount of Survey			When Surveyed	
		No.	Date	Mls.	chs.	lks.	Begin	Completed

The above map of Township No. \_\_\_\_\_ Range No. \_\_\_\_\_ of the  
Meridian \_\_\_\_\_ is strictly conformable to the field notes of the survey thereof on file  
in this office, which have been examined and approved.  
U. S. Surveyor General's Office.

Surveyor General.

41 215

REGISTER AND RECEIVER RECEIPT  
DATED MAY 20 1924

T. 3 N. R. 10 E. M. D.

BLM 79