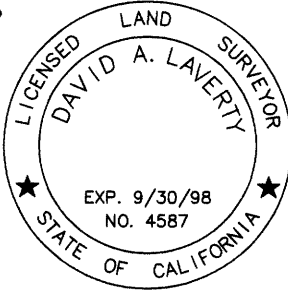

RECORD OF SURVEY NO. 36 - 124

TOWN OF MAMMOTH LAKES, COUNTY OF MONO, STATE OF CALIFORNIA

BEING A SURVEY OF LOT LINE ADJUSTMENT LOTS 1-8 OF TOWN OF MAMMOTH LAKES LOT LINE ADJUSTMENT 96-3 PER CERTIFICATE OF COMPLIANCE RECORDED IN BOOK **746** AT PAGE **77** OF OFFICIAL RECORDS ON FILE IN THE OFFICE OF THE COUNTY RECORDER.**SURVEYOR'S STATEMENT:**

THIS MAP CORRECTLY REPRESENTS A SURVEY MADE BY ME OR UNDER MY DIRECTION IN CONFORMANCE WITH THE REQUIREMENTS OF THE LAND SURVEYORS' ACT AT THE REQUEST OF THE LODESTAR COMPANY IN JULY, 1996.

DAVID LAVERTY
L.S. 4587DATE
LIC. EXP. 9-30-98**COUNTY SURVEYOR'S STATEMENT:**

THIS MAP HAS BEEN EXAMINED IN ACCORDANCE WITH SECTION 8766 OF THE LAND SURVEYORS' ACT THIS 18TH DAY OF SEPTEMBER 1996.

COUNTY SURVEYOR

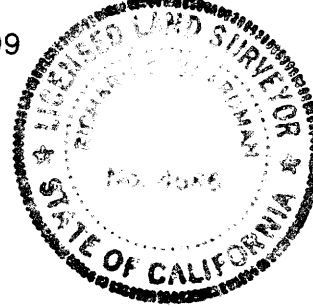
RICHARD BOARDMAN
L.S. 4686DATE
LIC. EXP. 9-30-99**RECORDER'S STATEMENT:**

FILED THIS 18TH DAY OF SEPTEMBER 1996, AT 2:36 P.M. IN BOOK 3 OF RECORD OF SURVEY MAPS AT PAGE 43-432 AT THE REQUEST OF TRIAD/HOLMES ASSOCIATES.

INSTRUMENT NO. :
FEE : \$10.00RENN NOLAN
MONO COUNTY RECORDERBY: *Debra A. Nixon*
DEPUTY COUNTY RECORDER**BASIS OF BEARINGS**

THE BASIS OF BEARINGS FOR THIS MAP IS THE CENTERLINE OF MINARET ROAD BETWEEN MERIDIAN BOULEVARD AND EVENING STAR DRIVE, SHOWN HEREON AS N 21°53'29" W, PER PARCEL MAP NO. 36-169 RECORDED IN P.M.B. 4/59.

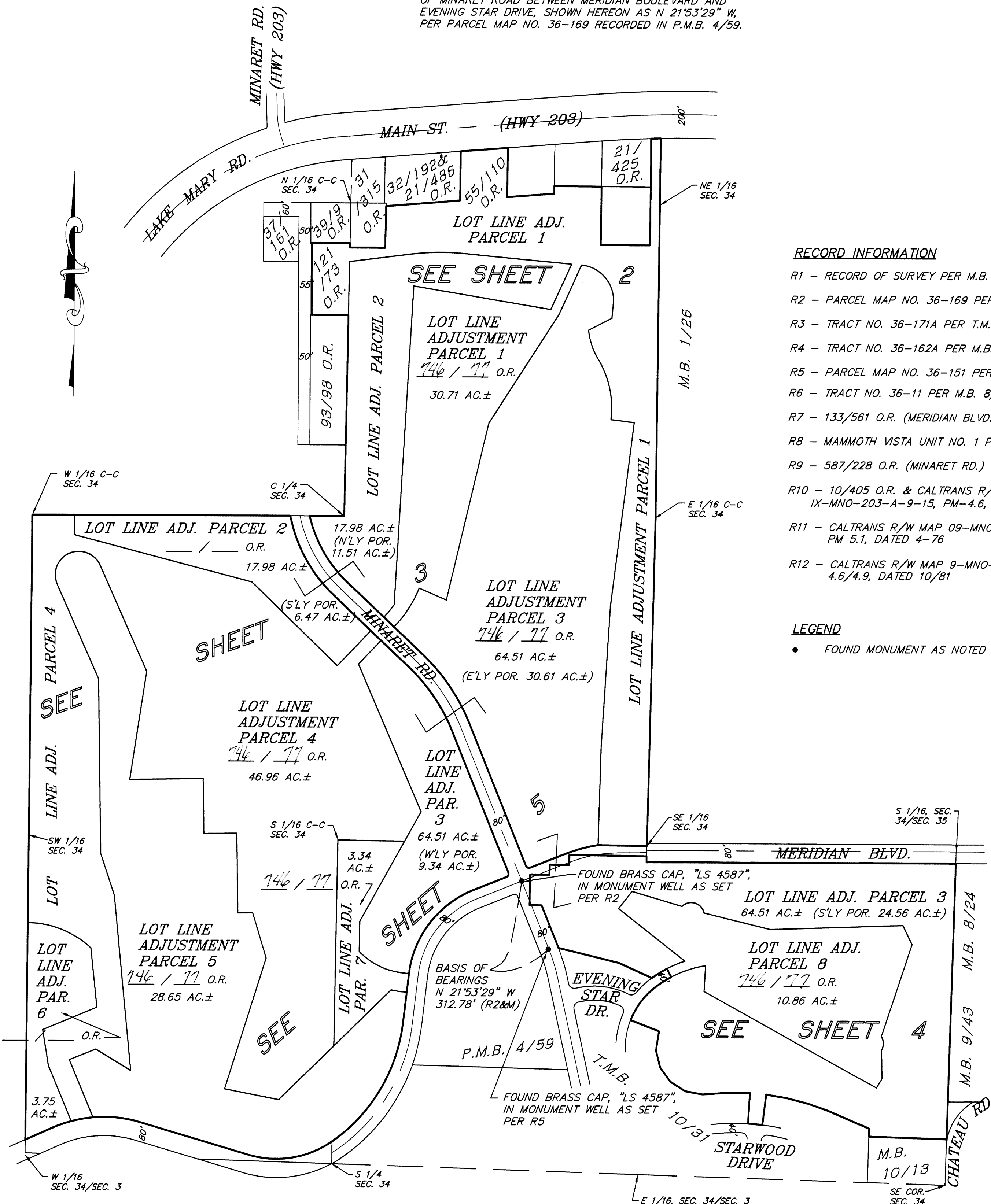
**RECORD INFORMATION**

- R1 - RECORD OF SURVEY PER M.B. 6/95
- R2 - PARCEL MAP NO. 36-169 PER P.M.B. 4/59
- R3 - TRACT NO. 36-171A PER T.M.B. 10/31
- R4 - TRACT NO. 36-162A PER M.B. 10/13
- R5 - PARCEL MAP NO. 36-151 PER P.M.B. 4/40
- R6 - TRACT NO. 36-11 PER M.B. 8/9
- R7 - 133/561 O.R. (MERIDIAN BLVD.)
- R8 - MAMMOTH VISTA UNIT NO. 1 PER M.B. 7/8
- R9 - 587/228 O.R. (MINARET RD.)
- R10 - 10/405 O.R. & CALTRANS R/W MAP IX-MNO-203-A-9-15, PM-4.6, DATED 7-67
- R11 - CALTRANS R/W MAP 09-MNO-203.540, PM 5.1, DATED 4-76
- R12 - CALTRANS R/W MAP 9-MNO-203, PM 4.6/4.9, DATED 10/81

LEGEND

- FOUND MONUMENT AS NOTED

NOTE: NO EASEMENTS SHALL BE AFFECTED BY THE RECORDATION OF THIS MAP.