

SHEET 1 OF 1 SHEET

BEING A DIVISION OF A PORTION OF THE NORTHWEST
QUARTER OF SECTION 2 AND A PORTION OF THE NORTHEAST
QUARTER OF SECTION 3, T4S, R 27E MD B8M PER RECORDS
OF SURVEY RECORDED IN BOOK 6 PAGE 46 OF RECORDS FILED
IN THE OFFICE OF THE COUNTY RECORDER OF SAID COUNTY.

THIS MAP WAS PREPARED UNDER MY DIRECTION AND WAS COMPILED FROM RECORD DATA IN CONFORMANCE WITH THE REQUIREMENTS OF THE SUBDIVISION MAP ACT AT THE REQUEST OF MAMMOTH SPORTS, INC. IN OCTOBER, 1971. I HEREBY CERTIFY THAT IT CONFORMS TO THE APPROVED TENTATIVE MAP AND THE CONDITIONS OF APPROVAL THEREOF; THAT ALL PROVISIONS OF APPLICABLE STATE LAWS AND LOCAL ORDINANCES HAVE BEEN COMPLIED WITH.

William H. Jennings
WILLIAM H. JENNINGS R.C.E.16653

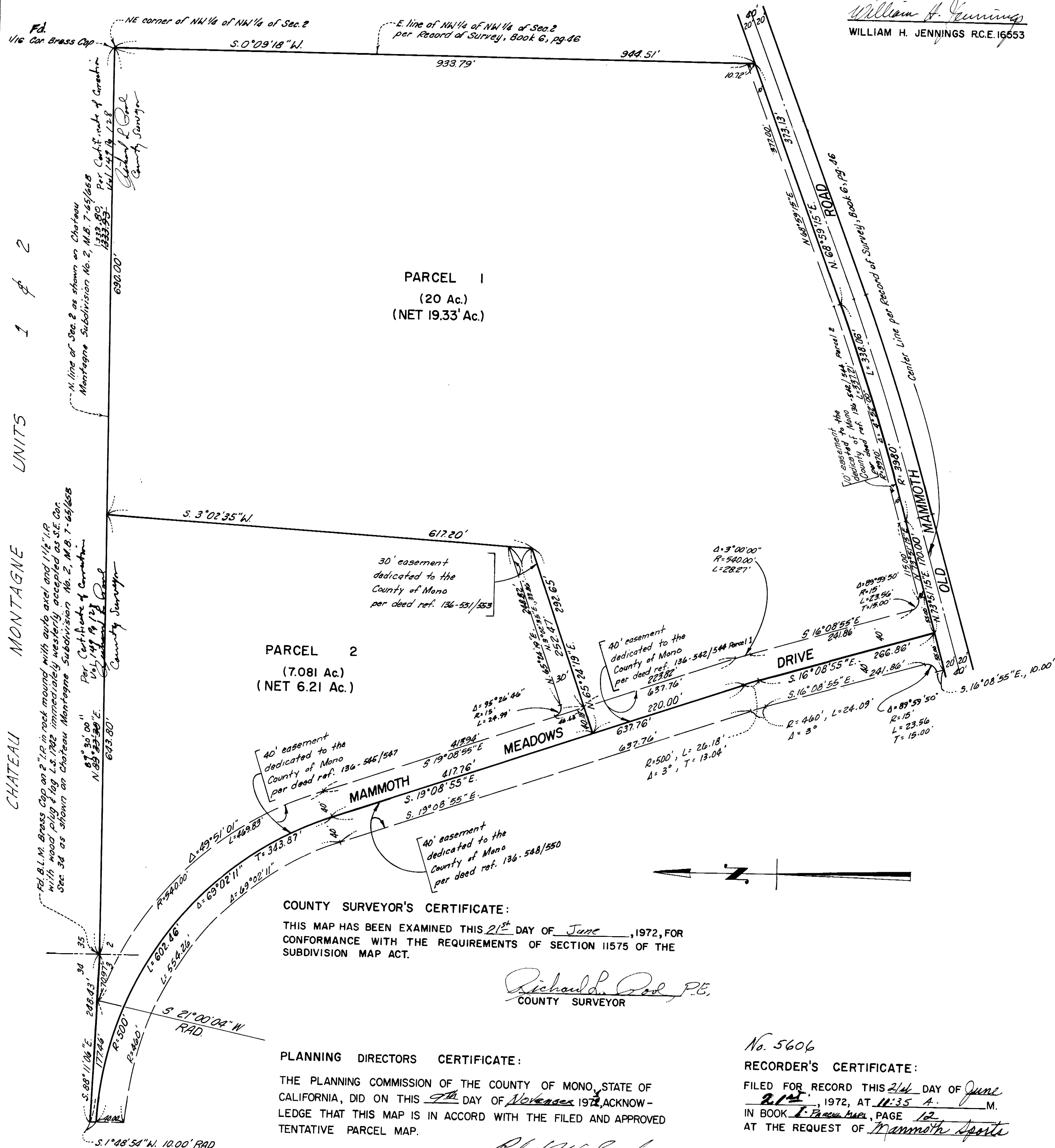

DIRECTOR OF PLANNING

No. 5606

RECORDER'S CERTIFICATE:

FILED FOR RECORD THIS 24 DAY OF June
21st, 1972, AT 11:35 A. M.
IN BOOK I. Parson Hwy, PAGE 12
AT THE REQUEST OF Manmoth Sports

Ann M. Webb
COUNTY RECORDER

Vol. 1 - Parcel Maps - Pg. 12