

12-127

BASIS OF BEARINGS

THE MERIDIAN OF THIS SURVEY IS TRUE NORTH
AND IS IDENTICAL TO THAT OF R.S. 11-125.

NOTE

THE PURPOSE OF THIS SURVEY IS TO SHOW THE
BOUNDARIES OF THOSE PARCELS AS DELINEATED
IN 2225-94 AND 1406-412 AND B.L.A. DEEDS
2135-339 AND 2135-321.

RECORD OF SURVEY
PORTION W.1/2 SEC. 16
T.12N., R.9E., M.D.M.
BEING TRACT 1 AND 2 OF R.S. 11-125
COUNTY OF EL DORADO
STATE OF CALIFORNIA
JUNE 1984

SURVEYOR'S CERTIFICATE

THIS MAP CORRECTLY REPRESENTS A SURVEY MADE BY ME OR UNDER MY DIRECTION
IN CONFORMANCE WITH THE REQUIREMENTS OF THE LAND SURVEYOR'S ACT AT
THE REQUEST OF CHARLOTTE FARLEY AND DOYAL THORNSBERRY IN JUNE
1984.

James R. Batten
JAMES R. BATTEN L.S. 3961

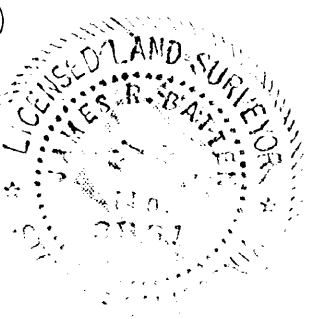

COUNTY SURVEYOR'S CERTIFICATE

THIS MAP HAS BEEN EXAMINED FOR CONFORMANCE WITH THE REQUIREMENTS OF THE
SURVEYOR'S ACT THIS 15th DAY OF AUGUST, 1984.

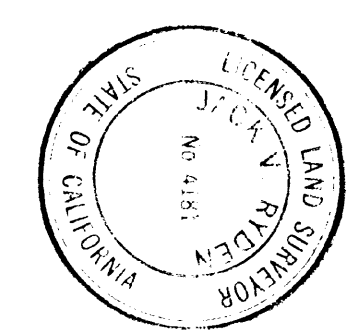

Jack V. Ryden
JACK V. RYDEN L.S. 4181
COUNTY SURVEYOR
COUNTY OF EL DORADO

RECORDER'S CERTIFICATE

FILED THIS 15th DAY OF August, 1984 AT 3:59 P.M. IN BOOK
18 OF RECORD OF SURVEYS AT PAGE 127 AT M. AT THE
REQUEST OF CHARLOTTE FARLEY AND DOYAL THORNSBERRY,
DOCUMENT NO. 35571

Dorothy GARR
DOROTHY GARR
COUNTY RECORDER
COUNTY OF EL DORADO

BY: *Wang & Co.*
DEPUTY

SCALE 1" = 100'



REFERENCES
P.M. 10-16
R.S. 11-125
S.D. F-77

LEGEND

- FOUND 3/4" C.I.P. STAMPED L.S. 3012.
- FOUND 1/2" C.I.P. STAMPED L.S. 3012.
- FOUND 3/4" C.I.P. STAMPED L.S. 3961.
- SET 3/4" C.I.P. STAMPED L.S. 3961.
- NOTHING FOUND, NOTHING SET.

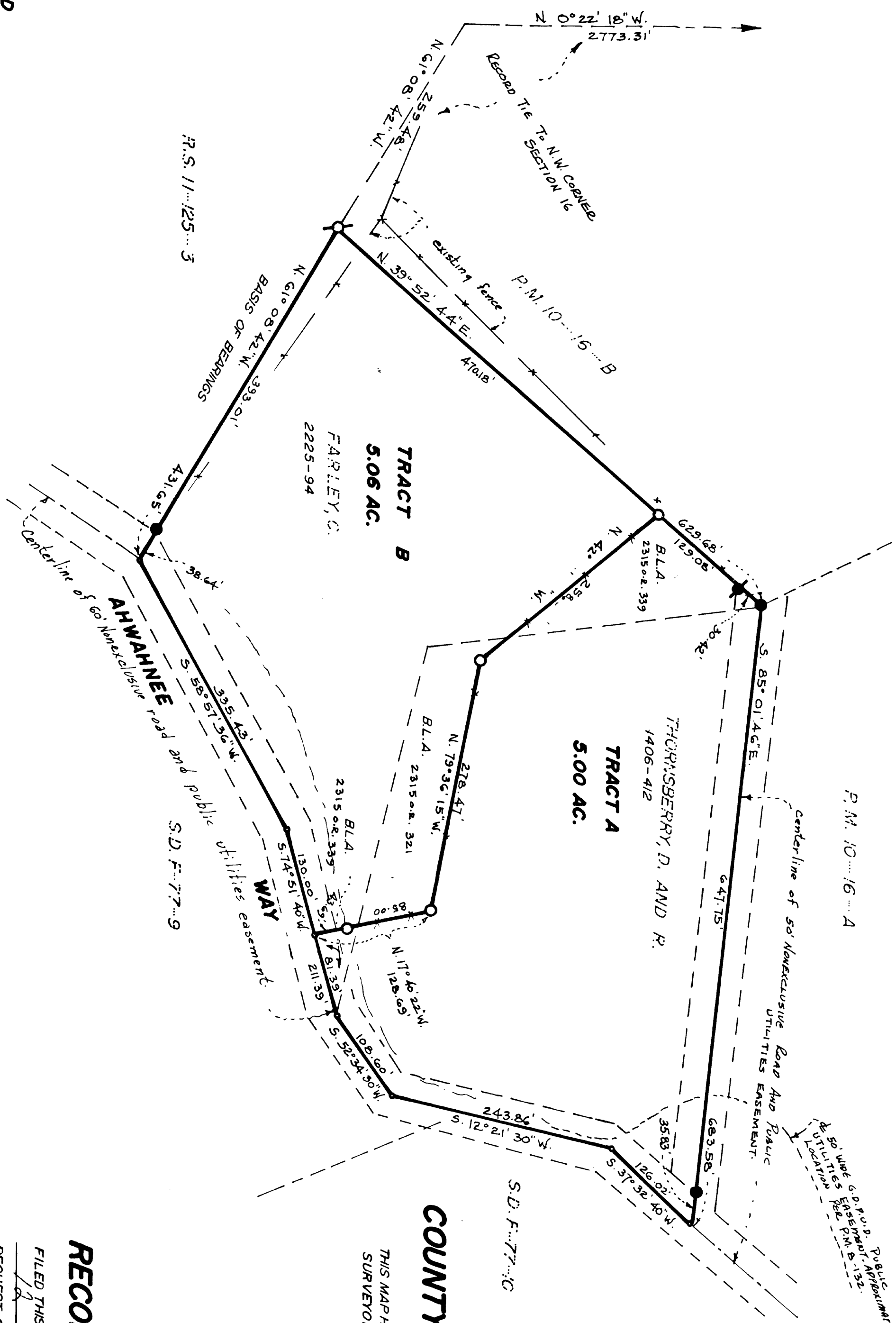

12-127

12-127

EXISTING ASSESSOR'S PARCEL NUMBERS 71-40-11, 12.

12-127

12-127

12-127